WEATHER FORECASTS

The barometer is falling over this Province and showery weather may become general. Fair, cool weather prevails in the Prairies.

The Daily Colonist.

(ESTABLISHED 1858)

COLONIST TELEPHONES
Business Office 11
Circulation 12
Job Printing 197
Editorial Rooms 80
Editor 2111

NO. 214 — SIXTY-EIGHTH YEAR | VICTORIA, BRITISH COLUMBIA, TUESDAY, AUGUST 17, 1926 | EIGHTEEN PAGES

ISLAND GREETS PREMIER WITH ENTHUSIASM

Splendid Exhibition Will Attract Many to Willows All Week

Great Improvement Is to Be Observed in All Departments — Management Provides Plenty of Attractions for Crowds—Stock Is the Most Notable Feature

Industrial and Automobile Sections of Fall Fair Demonstrate City's Progress

ALDERMAN H. Cuthbert Holmes will open the Provincial Exhibition at the Willows Park this afternoon at two o'clock, as deputy for Mayor Pendray. It is hoped that the public of Victoria and the Island will rally to the support of the exhibition, which is strong not only in the exhibits of all descriptions, but in the attractions, in organization for the comfort of visitors, and the educative value particularly of the industrial and automobile sections of the exhibition.

The district horticultural exhibits in the Main Building promise to draw greater competition than was the case last year, and indeed throughout the show there is improvement to be observed everywhere.

The management has given considerable attention to the amusement of the visitors on this occasion, the major card being the daily race meeting. A circus occupies the space formerly allotted to the parking of cars, for which a field outside the gates is now provided.

Bands and Vaudeville

Musical features are improved on this occasion. Band concerts have been arranged, and the West End Players will present a vaudeville performance each evening.

Judging of the cattle will begin this morning, and among the features of this class are the Jerseys, one of the finest displays ever gathered in Canada. The judging of horses and sheep will also commence this morning.

There is every assurance that the customary stock parades will be a stronger feature of the oval than have been the case in earlier years.

Women's Exhibits

In the Women's Building there is an interesting display by three of the local Women's Institutes, Victoria, Colwood and Royal Oak. Each stall is most attractively decorated, and shows an unusually fine collection of home cooking, preserves of all kinds, needlework, crochet, etc. The work of the school children is collected at a long stall at the northwest corner of the building, and the dainty garments reflect great credit on the little needleworkers. There are dolls' beds with their pretty counterpanes ready for the doll of some little girl, dresses, bonnets and fancy sewing.

The general fancy work display is larger than usual the "woollies" being particularly pretty. A number of old-fashioned patchwork quilts, speaking of early colonial days, attract the eye of the passerby, and rug-making seems to be gaining in popularity.

Spinners at Work

Mrs. Dennis Harris is again in charge of the wool exhibit, always a feature of this building. Spinners and weavers sit there showing the spectators how the wool is carded and spun, and there are some beautiful scarves, jumpers, coats and whole suits made from local wools. The wool, cleaned and soft makes warm and cosy bedspreads, being light and easily handled. There is also an exhibition of wool from the E.P. Ranch at this stall.

The humble "bunny rabbit" is indeed coming into its own. Skins which

Continued on Page 2

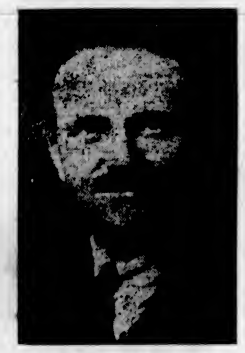

ALD. H. CUTHBERT HOLMES
Who will open the Fair this afternoon.

RUINS ARE FOUND OF BURIED CITY

SCIENTIFIC PARTY REPORTS DISCOVERY OF UNKNOWN MAYA TOWN

Abundant Inscriptions and Precious Edifices—Second Find Is Also Alleged—Elaborate Caves

MEXICO CITY, Aug. 16.—Two reports have been received here of discoveries of a buried city. The first of these, a Maya city, was found near the village of Santa Elean, in the State of Chiapas, by a Government scientific party, and the other is said to have been discovered on a ranch near Juxtlahuaca, in the State of Guerrero.

Enrique Juan Palazios, head of a Government scientific party, has telegraphed Secretary of Education Puig as follows:

"Have discovered very notable ruins of a Maya city. There are abundant inscriptions and precious edifices. It was totally unknown until the present time."

No other information was given in the message.

Elaborate Caves

El Universal prints the story of the second find. It says Isaurio Silva, an elderly ranchman, has discovered on his ranch caves of an enormous area and a beautiful aspect. He found a number of petrified human bodies, skulls, cooking utensils, pottery, knives and forks. There also were discovered forty-three "enormous and beautiful white marble salons."

Other information, which the newspaper says it has secured, is that the Juxtlahuaca caves have been long known to the local Indians. It says they were used as a hiding place by the bandit chief, Antonio Hernandez, who was executed last year after years of raiding in the State of Guerrero. The owner of the ranch declares the caves contained much gold and silver, left in them by prehistoric inhabitants.

GOOD RAIN HELPS FIRE-FIGHTERS IN KAMLOOPS DISTRICT

KAMLOOPS, Aug. 16.—After long weeks of drought and heat with a smoke-laden atmosphere, this city was rejoiced by the best rain of the Summer, lasting several hours. In all .53 inch fell and it is expected this helped to put out many forest fires.

Fierce Fire Rages In Seventh Level Of Brakpan Mines

JOHANNESBURG, South Africa, Aug. 16.—A fierce fire is raging in the seventh level of the Brakpan mines. Two natives have already perished and twenty-two Europeans and 219 natives have been gassed.

Brakpan, twenty-five miles east of Johannesburg, is the geographical centre of the Far East Rand, and five of the biggest gold-producing mines are in its immediate vicinity, including the Brakpan mines. The five mines have a monthly output of approximately $3,000,000.

CHINESE ARMIES CLAIM PROGRESS

Forces of Marshals Wu and Chang Assert They Are in Possession of Entire Pass of Nankow With Much Booty

CERTAINTY, HOWEVER, DOES NOT PREVAIL

Report From Unofficial Source Differs From That Officially Given Out as to Extent of Advance Made

PEKING, Aug. 16.—The capture of the town of Hwaihi, dominating the northern extremity of Nankow Pass, with many prisoners and much booty was announced today by headquarters of the allied troops of Marshals Wu Pei Fu and Chang Tso Lin, who are seeking the elimination of the Nationalist armies of the former Peking Government, deposed by the allies last April.

Uncertainty prevails as to how far the allies have penetrated beyond Nankow Pass, key position of the Nationalist armies and centre of their line. The official report of the allies asserts there is no sign of the enemy at Nankow. On the other hand an equally credible report from a non-military source says that the allies control the town of Nankow, but have not advanced beyond the pass in the mountains.

CONFIDENCE IS FELT EVERYWHERE

FROM ATLANTIC TO PACIFIC MR. MEIGHEN FINDS CONFIDENCE IN CONSERVATIVE PARTY

It Is Unthinkable That Canadian People Should Choose Recent Administration

VANCOUVER, Aug. 16.—Rt. Hon. Arthur Meighen, Prime Minister of Canada, was enthusiastically greeted by hundreds of supporters when the steamer from Prince Rupert docked at the C.N.R. wharf this morning. First across the gangplank to greet him was Hon. H. H. Stevens, Minister of Customs, followed closely by Mr. W. G. McQuarrie, member from New Westminster in the last House, and Senator S. J. Crowe, Mr. R. L. Maitland, Provincial president of the Conservative party; Mr. S. L. Howe, Mr. A. E. Robertson, of Victoria, who is Mr. Meighen's cousin, and others.

In answer to a question as to how he viewed his campaign, Mr. Meighen exclaimed: "I am entirely satisfied—absolutely confident. The people of Canada are through with administrative decrepitude. They are done with legislation by intrigue. They have made up their minds to have stable and clean government."

Luncheon Address

The dining-room of the Russell Hotel at New Westminster was filled at noon when Mr. Meighen rose to speak. Mr. E. A. Welsh was in the chair, and many leading Conservatives were at the head table. The Premier was roundly cheered. He expressed pleasure at the warmth of his reception.

"I have nearly completed a tour from Prince Edward Island to the Pacific Coast," declared the Premier, "and I never entered a constituency where I did not find the utmost confidence in the prospects of the Conservative party."

Unthinkable Choice

"I can see no reason," declared Mr. Meighen, "for calling back to office the man who stands convicted of wrecking the Government's greatest department—the Customs. It is unthinkable that a party which has been guilty of the most revolting scandals should be the choice of the Canadian people for leadership."

Old Age Pensions Bill

In the course of his afternoon speech Premier Meighen touched on old age pensions. He declared that the old age pensions bill of the King Government was a sham from the first word to the last, as had been eighty per cent of all legislation put in the statute books by that Government. It had sham written right across it in red ink, Mr. Meighen added. The Senate said it was a sham and defeated it. He never had much confidence in it, Mr. Meighen proceeded, but he did not oppose it, knowing that if he did so he would be held up as opposed to old age pensions.

"I never interfere with Senators in the discharge of their duties," Mr. Meighen proceeded. "I would rather they had passed the bill so the people would know what a sham it was. Indeed, some of the Liberal Senators had walked out to make sure the bill would be defeated."

First Carload of This Year's Wheat Comes to Pacific

VANCOUVER, Aug. 16.—The first carload of new crop Alberta wheat arrived today to the Vancouver Terminal Company, Limited, plant. It is red Winter wheat from Barnwell, a point east of Lethbridge, Alta. It is believed that before a week has passed there will be a steady flow of grain under

Prime Minister Will Speak in Victoria At Open-Air Meeting This Afternoon

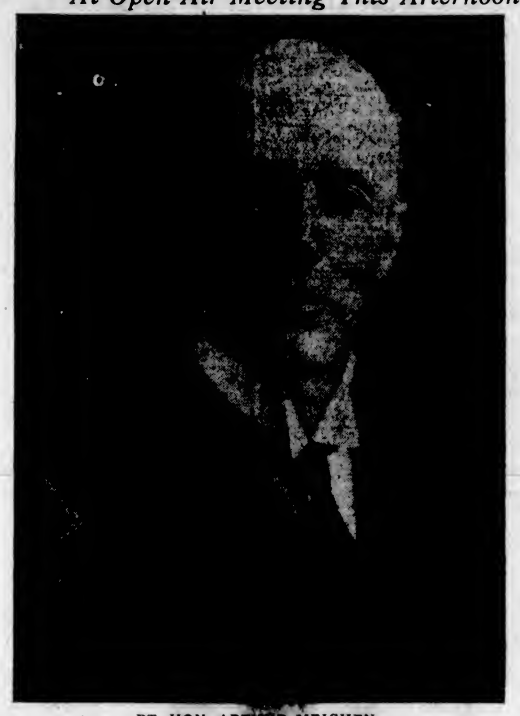

RT. HON. ARTHUR MEIGHEN
Who spoke at Royston last evening, and will address Victoria and Nanaimo electors from the steps of the Parliament Buildings at 12:15 o'clock today. These meetings will be the only ones on Vancouver Island which the Government leader can attend during this campaign.

No One Voted, But 82 Ballots Were Marked at Poll

EDMONTON, Aug. 16.—Justice Clark's judicial inquiry into irregularities in the Federal election in Athabaska last October continued today, holding sessions at Frog Lake where the Cushing, Prairie Lake and Parenteau polls were investigated. At the first named, although eighty-two votes were cast, no witnesses could be found who had voted there or who knew of anyone who had.

STALIN'S AXE FALLS ON ANOTHER LEADER

Colleague of Lenin and Brother-in-Law of Trotzky Is Sixth Oligarch to Be Dismissed

MOSCOW, Aug. 16.—Another Bolsheviki idol has fallen. M. Leon Kamenoff, Commissar of Trade, one of the principals of the Communist world, has been replaced by a mere youth, M. Mikoin, of Tiflis, a friend of M. Stalin, head of the Communist party. M. Stalin, a shrewd, calculating Georgian, apparently is determined to place his own trusted lieutenants in important positions in the Government.

Trotzky's Brother-in-Law

Like Leon Trotzky, who is his brother-in-law, Kamenoff was regarded by Stalin and other doctrinaire Communists as a heretic. The penalty he paid for daring to question the supremacy of those now in power was the loss of his post as a member of the powerful political bureau, and the post of Commissar of Labor and Defence, and now the forfeiture of the Trade Commissary.

Kamenoff is the sixth big Communist to fall victim to Stalin's political axe within the last year. Other political figures figuratively beheaded were Trotzky, Zinovieff, Radek, Sokolnikov and Lashevitch.

METHOD IS DESIRED IN WORK OF SETTLEMENT

Mr. Henderson Speaks of Scientific Redistribution of Empire—Interests Concerned

MONTREAL, Aug. 16.—Emigration problems in the Old Country and immigration problems in the British Dominions will form one of the outstanding subjects to be discussed when parliamentarians from the British Empire gather in Australia, Right Hon. Arthur Henderson, who is the chairman of the British delegation, the members of which arrived in Montreal last night, foresaw plenty of work with regard to this matter when interviewed here.

Both from the point of the Mother Country's interests in regard to distribution to the Dominions of trained emigrants, and the Dominion's interest in securing the kind of settlers desirable in the respective parts, this discussion was expected to be of vital importance. The extremely delicate matter of effecting what Mr. Henderson called a scientific redistribution of the population according to need was a step inevitable for the progress both of the Mother Country and of the Overseas Dominions.

IMPROVEMENT IN CONDITIONS CITED

VICTORIA ON HIGH ROAD TO BETTER TIMES, TAXPAYERS ARE ADVISED

Mayor Pendray and Alderman Brown Issue Statement Regarding City's Financial Position

"The aftermath of the Great War had its effect on the city of Victoria, as it had in every community. We have gone through our period of depression and are now entering into the second cycle or period of progress and prosperity. The bank clearings every week are showing a very substantial increase over the clearings for 1925. This is a barometer that proves we are on the high road to improved conditions."

Thus concludes a statement, signed by Mr. J. C. Pendray, Mayor, and Alderman P. R. Brown, chairman of the Finance Committee, which has been sent out to the taxpayers of Victoria, giving them facts which show the great improvement which has taken place in the financial position of the city in the last few years.

The information forwarded to the ratepayers is as follows:

Reduction in Debenture Debt

The total Debenture Debt at 31st December, 1925, was $17,206,583.22, compared with $17,681,807.07 at 31st December, 1924, being a reduction in the year 1925 of $475,223.85.

The annual charges for interest, etc., in respect of debt are at their highest this year, and with large reductions being made in the debt every year from now on, the amount to be raised to meet these charges will steadily decrease, making further reductions in taxation possible.

The assessment of properties placed back on the tax roll, as a result of sales of tax sale properties in 1925, exceeded the assessment of the properties which reverted to the city during the year by $299,320. This condition is certain to obtain again this year, as sales are much heavier than last year, being $118,677 from 1st January to 30th June, compared with $33,517 for the same period in 1925, an increase in sales of city lands of over 254 per cent.

Collection of Taxes

Collections of current general taxes in 1925 amounted to 86.2 per cent of the levy, compared with 84.2 per cent the previous year. Collections of arrears in 1925 amountad to $289,838, against $287,602 in 1924. Collections of all taxes (including consolidated arrears, of which only a very small percentage is payable each year) exceeded the total of all current tax levies by $52,745.

The 1926 assessment on land has been reduced by approximately 11½ per cent. At the same time the general tax rate has been reduced from 39.3 to 29 mills. The reduction in the levy is $147,060, which is equivalent to a reduction of close to 3½ mills on the 1925 assessment. In other words, the city is collecting from the taxpayers $147,060 in taxes less than in 1925.

Per Capita Tax Levy

The per capita levy for all taxes (including general, frontage maintenance, local improvement, road and poll taxes, and trades licences) for each of the last four years as as follows: 1923, $52.85; 1924, $51.20; 1925, $49.07; 1926, $44.99; a reduction in three years of $7.86 per capita.

Building permits issued in 1926 to 31st July amount to $431,672, compared with $267,079 for the same period in 1925, an increase of $164,593, or 61.6 per cent.

AUSTRALIAN TREATY WILL BE RETAINED SAYS PRIME MINISTER

Mr. Meighen Declares at Royston Inequalities of Pact With Commonwealth Should Be Adjusted—Says King Government Escaped Tariff Chaos by Back Window Device—Dr. Tolmie Greeted

Two Thousand Comox-Alberni People Hear Eloquent Address on Vital Issues

ROYSTON, Aug. 16.—Rt. Hon. Arthur Meighen, speaking here tonight on the Australian treaty, said the Conservatives would not wipe out the treaty. The party would reform it, however, to make it more acceptable to the Canadian producer. The result of the treaty was that butter rolled in from Australia. "Has it reduced the price?" was asked. "Certainly," said Mr. Meighen. "The price is up this year because world prices are up."

The farmers were entitled to the benefits of that increase in price. The farmers, like any other manufacturers, were entitled to the advantages that came from it. A protective tariff was essential to this country, he said.

Mr. Meighen wasreceived with tumultuous applause as he rose to speak, and was presented with two beautiful bouquets by two young girls. In acknowledging his reception, Mr. Meighen jestingly said that Dr. Tolmie's appearance at the meeting showed the Government had some weight.

Having read some of Mr. Neill's speeches, Mr. Meighen said that he thought it was time someone should outline that candidate's position. Every man had a right to stand for a party. He preferred a man to stand by the principles of the party he supported and not appear as an Independent.

Dealing with the question of trap licences, Mr. Meighen said that he was not as familiar with the fishing industry as those who lived by the sea. He had had the matter brought to his attention by Prince Rupert. Hearing the views of the fisher folk there against traps, he had come to the conclusion that it was in the best interests to suspend the trap licences. He had wired Ottawa in the matter and was satisfied that this would be done. He thought the subject could have been dealt with to better advantage to all concerned. He was in favor of duly weighing the whole matter from all standpoints and arriving at a permanent policy that would be satisfactory.

Old Age Pensions

On the matter of old age pensions, Mr. Meighen said that consideration of the situation by all concerned had recommended a conference of all the provinces. This conference was never called, and Mr. King undertook to introduce a bill on the subject. The provinces, with the exception of one or two, did not endorse it. The Conservatives did not oppose the bill, knowing their motives would be misinterpreted. They did call attention to the need of a conference. When the matter got to the Senate it was designated as sham legislation and was defeated. Had the bill gone through it would have been fake legislation; it would not give them anything. The word "sham" is written in perforated letters across the greater part of the legislation passed by the King Government.

The Conservatives would get the concurrence of the provinces and would pass old age legislation. "When will you do it?" was asked. "Just as soon as you give us a mandate to do so," was the answer, greeted with loud applause.

Australian Treaty

On the matter of the Australian treaty, Mr. Meighen said concessions were given by Australia in the matter of autos, salmon and paper. The fault found with the Australian treaty was that it left the duty the same with other countries in the matter of dairy produce and wiped out the duty against Australian farm products.

The first treaty proposed was far better. Under it the duty against other foreign countries was raised, while Australia was given an advantage. But Mr. King had to make his peace with the Progressives, which said there must be a reduction in the tariff. Mr. King had the treaty reformed in keeping with that.

"If you are asked to vote for the Liberal candidate, I beg your pardon, Mr. Neill!" A voice: "That's right, Mr. Meighen. Yes, it's about right."

On the matter of automobiles, Mr. Meighen said that the duty placed upon autos by the Laurier Government was reduced by the King Government. The only protection wanted in Canada is that which would allow Canadian industry to develop.

Automobile Industry

The automobiles that were made in Canada were made by the same companies in the United States. The business in the United States was far greater than in Canada. The shareholders in these companies do not care about whether the Canadian factories were closed or not. The people who were concerned were the men who worked in the Canadian factories.

There was consternation when the move was made. Mr. Rohb said they are going to stay by their guns. The Government said it was not going to quit its citadel. We knew they would, but were interested to see how they would do it. And accordingly they made their escape by the back window.

The luxury tax put on cars raised the revenues to the country. It did

Continued on Page 6

SOLARIUM PLEASES SHRINERS' HEAD

IMPERIAL POTENTATE HOPES HOSPITAL BOARD WILL AUTHORIZE AID

Suggestion Is to Assist Surgical Cases —Pays Official Visit to Gizeh Temple

The well-known activity of members of the Mystic Shrine in the care of crippled children, which has induced them to establish hospitals in various parts of the United States and Canada, naturally arouses great interest in the Queen Alexandra Solarium to be opened here next month.

For that purpose the visit to Victoria of the Imperial Potentate, Mr. David W. Crossland, a judge of Montgomery, Alabama, on Sunday and yesterday, was of particular importance.

Hopes to Help

Mr. Crossland will make a report to the hospital board of the Imperial Council later, and for that purpose is conducting an investigation of the situation on the Pacific Coast. He learned with great interest from Dr. H. E. Young, secretary of the Provincial Board of Health, himself a Shriner, and one of the most active workers in bringing about the building of the Queen Alexandra Solarium at Mill Bay, the first unit of which is to be opened next month, the fullest details and progress of the institution.

Continued on Page 9

TELEPHONE POLES WILL NOT VOTE THIS TIME

Nor Tenants of Vacant Houses, Nor Residents on Vacant Lots, Says Mr. Patenaude, Montreal

MONTREAL, Aug. 16.—Hon. E. L. Patenaude, Minister of Justice, speaking at St. Genevieve, in the County of Jacques Cartier, which constituency he will contest in the coming general elections, assured his audience yesterday that he was out to preach the same ideas as he did in the campaign of October last.

"I said," he stated, "that I was free of all men, and I was, and because I was, I have gained something—not for myself, but for you and for the Province, and our country.

"It is unfortunate," he continued, "that in this County of Jacques Cartier, that which is absurd has always carried the day over what is serious. What was absurd carried the day on October 29 last. But I am waiting for them on September 14 and that old election machine—it will not function this time. But during the last few days they have been trying the same tricks they tried last year. They have been finding telegraph poles which turned into electors; they have found tenants on vacant lots, occupants of unoccupied houses. We can say to our adversaries: 'Your machine is not working; your theft is discovered. Nothing more can be done. Those who have not the right to vote will not vote this time.'"

MINERS' EXECUTIVE WANTS FULL POWERS

Not Likely to Get Them, But May Be Given Restricted Authority to Negotiate

LONDON, Aug. 16.—No decision was reached at a four-hour session today of the miners' delegate conference relative to the coal strike, and the discussion was adjourned until tomorrow.

The debate today was again somewhat heated, and the temper of the conference seemed against granting the executive an absolutely free hand, but it is reported that some resolution will be adopted tomorrow giving the executive restricted powers to reopen the negotiations.

From the Colonist Tower.

Tuesday, August 17

229th Day, 1926

THE WEATHER

Victoria and Vicinity—Light to moderate southerly winds, cloudy and cool with showers.

Sun Rises: 5:10 o'clock.
Sun Sets: 7:24 o'clock.

High Tide: 8:34 p.m., 8.4 feet.
Low Tide: 4:13 a.m., 3.6 feet.

Sport

Test Match Scores—England, 280 and 49 for none; Australia, 302.
Baseball—Travelers, 6; Sons of Canada, 4.
Miss Cannon starts on Channel swim.

The News

Local and Provincial—
Warm welcome is given to Rt. Hon. Arthur Meighen at Royston.
Provincial Exhibition at the Willows will be officially opened at 2 o'clock this afternoon.
Mayor and chairman of Finance Committee issue statement to ratepayers.
Imperial Potentate of Shriners hopes his council will aid little cripples previous to their removal to Queen Alexandra Solarium.
Mr. Meighen addresses Island audience.
Cranbrook elephants all found.

Dominion, Imperial and Foreign—
Stalin's axe falls on Bolshevik leaders.
Ruined cities found in Mexico.
Australia's capital is to be "dry."
Plot in Mexico.
Progress of Chinese armies.
Miners' executive want free hand to negotiate.

Guaranteed

to stop falling hair and eradicate dandruff—93 Hair Tonic—at the Rexall Store, **50¢** and **$1.00.**

The Owl Drug Co., Ltd.

Campbell Building, Fort and Douglas — Prescription Specialists — W. H. Bland, Mgr. Phone 135

CHURCH'S

Wear the Finest Shoes and Save Money by Doing It

Never have we seen finer shoes than this season's Church's. Choicest leathers—expert craftsmanship—splendid styling. And they're less costly than lower-priced footwear; that's because they wear so much longer. Let us show you them today.

The British Boot Shop **MUNDAY'S** 1115 Government Street

Furniture Sale

Our 28th Annual Sale of Home Furniture, Bedding, Carpets, Linoleum, etc., is now on. We are offering splendid bargains at greatly reduced prices. Come and get first choice. Very easy terms of payment without interest arranged, if desired. Here are two sample bargains. Hundreds of others to choose from.

SOLID FUMED OAK DINERS

With real leather slip seats; one arm and five small chairs to set; regular $45.00 values. Bargain Price **$32.50**

WALNUT FINISHED STEEL BED

Two-inch posts with one-inch fillers; full size only; regular price $12.00. Bargain Price **$9.50**

Many Special Bargains in Simmons Beds and Mattresses

SMITH & CHAMPION "THE BETTER VALUE STORE" 1420 DOUGLAS ST. LIMITED.

Victoria Exhibition

NOW OPEN

Daily From 8:30 to 11 P.M.

ADMISSION:

Afternoons, 50¢ Evenings, 25¢

DIGGON'S PRODUCERS OF PERFECT PRINTING

For Roof Work

Of all kinds—patchings or new work. No job too big or too small.

H. R. BROWN

638 View St. Phone 815

Only Two More Weeks

You will have to hurry now to take advantage of our special coal prices.

CAMERON WOOD & COAL CO., LTD.

City Office: Moody Block, Corner Yates and Broad Streets (Upstairs) Phone 5000

Mob Shoots Negro

WYTHEVILLE, Va., Aug. 16.—A masked mob yesterday stormed the Wythe County jail here and shot to death Raymond Bird, aged thirty-one, negro, who was held on a charge of attacking a white girl.

English Fruit Buyer On Sprays for Trees

MONTREAL, Aug. 16.—The use of arsenic in spraying Canadian apples has damaged the trade in England and Canadian growers would be well advised to find some other solution for preserving the fruit from insects, in the opinion of Mr. W. G. Longfield, Lord Mayor of Newcastle-on-Tyne and fruit dealer in that city, who is in Montreal today.

When the first "scare" arose in England last year, fruit dealers did not pay much attention to it, but it later developed that there was reason for the "scare." To such an extent did the spraying of arsenic on apples affect the buyers that trade diminished, he added.

Cold in Nostrils Relieved in 5 Minutes

Simple to overcome colds by the CATARRHOZONE METHOD. Put a saucepan of water on a stove. Add a half teaspoonful of CATARRHOZONE to a pint of water, and bring it to a boil. Let the steam from the kettle fill the room, so that the medicated air is breathed in by the sufferer. You will notice an immediate result. The cough is relieved, the stuffed-up nostrils are cleared, the COUGH, BRONCHITIS and COLD quickly disappear.

For adults suffering from GRIPPE, BRONCHITIS or CATARRH, this treatment is ideal.

For FIFTY CENTS you can buy CATARRHOZONE in any drug store. (Advt.)

SOLD AT HARDWARE STORES AND PAINT DEALERS

SATIN-GLO

A BAPCO PRODUCT

9 Artistic Colors for Walls, Ceilings, Furniture, Woodwork or Wickerwork

Guaranteed Washable

BRITISH AMERICA PAINT CO. LIMITED

KIRKHAM'S GROCERTERIA

749-751 YATES STREET

Per lb. 25c **Today Only! CRISCO** Per lb. 25c

Guest Ivory Toilet Soap, per cake	5¢
Plantation Molasses, 2-lb. tins	15¢
Bullen's Salad Dressing, per jar	17¢
Pure Jam in Glass, Loganberry and Plum	19¢
Best Cooking Salt, 12 lbs. for	23¢
Chocolate Eclair, best quality, 1-lb. cartons	29¢
Sweet Juicy Oranges, 16 for	30¢
Golden Bantam Corn on Cob, per dozen	30¢
Swift's Finest Premium Bacon, sliced, per lb.	52¢

REEVE IS CHOSEN AS GOOD ROADS DELEGATE

Mr. Matheson Will Represent Esquimalt Municipality at Coming Convention at Vernon

At a meeting of the Esquimalt Municipal Council last night, Reeve Matheson was chosen to represent Esquimalt in the forthcoming convention of the Good Roads League of B.C. at Vernon, commencing on Monday, August 23.

The request of the Council for the installation of a fire hydrant at Victoria View Road by the city was rejected, as the City Council considered the cost too excessive.

In view of the fact that the B.C. Electric will repair its track from Thornton Road to Joffre Street, the Municipal Council has asked the transportation company to bring the track up to the same level as the road. The cost of this work, according to the estimate furnished by the engineer, would be $382 net, with the municipality bearing a proportion in company with the B.C. Electric.

The matter of placing a sidewalk and driveway at the new high school, now almost completed, was referred to the municipal engineer.

SPLENDID EXHIBITION WILL ATTRACT MANY TO WILLOWS ALL WEEK

Continued from Page 1

have been tanned have been transformed into sets of furs, children's coats and bonnets, some dyed and some their natural color. In addition to rugs and carriage covers, there were some mocassins, which were very fine, and a beautiful fur-trimmed musquash coat.

The King's Daughters, in their pretty tearoom, provided most appetizing teas, lunches and suppers in the basement of the Women's Building.

Poultry

Variety is the outstanding feature of the poultry class, rather than the increasing number of birds exhibited. The biggest exhibitor is Mr. J. P. Sarsiat, whose entire collection is one of fancy breeds. Polish, Hamburgs, Houdans and Favorelles have a display most striking. The utility class has a tremendous showing, of which White Leghorns is the largest, and the largest class in the entire building. Seven exhibitors are responsible for an extensive lot of splendid birds. Messrs. William Walker, of New Westminster, and Charles Good commence upon the poultry judging at 10 o'clock tomorrow.

Rabbits

Judging commenced yesterday of the rabbits, in view of the 800 exhibits or more, by Mr. Charles Woolley, Victoria. It has only to be summed up as a first-class show of first-class stock, far exceeding all expectations.

The Dog Show will be held at the park on Friday and Saturday.

A great improvement has been attained in the Main Building, by concentrating on the horticultural section there, and avoiding the overcrowding incidental to too many objects being placed there, as was the case a year ago.

For the Blind

The British Columbia division of the Canadian National Institute for the Blind has an exhibit at the Exhibition. Brooms made at the factory will be shown throughout the week. Basketry made by individual blind in their homes will also be displayed and on sale. Mrs. Scott, who for several years has taught the blind both of Vancouver and Victoria, will demonstrate at the booth, showing and explaining Braille reading and handicrafts.

To Complete Today

Not until today will many of the buildings at the Provincial Exhibition be fully occupied, for while the majority of the exhibitors have already placed their displays in position, there are some gaps which will be filled today. Everything points to the fact that while the dry Summer has been a severe tax on certain classes of stock and products, the exhibitors show a distinct improvement in their offerings for the critical eyes of the judges.

Judging reported at the time of adjournment yesterday was as follows:

ART DEPARTMENT

Oil color (original) (open): Life studies, portrait or figure—1, Harry W. Jones.

Life studies, animals—1, J. Currier.

Landscape or marine—1, Harry W. Jones.

Portrait in crayon or pastel—1, H. Bleasdale.

Posters—1, Mrs. M. Manning.

Oil Colors (Amateurs)

Life studies, portraits or figures—1, Mrs. Dennis Harris; 2, Annie G. Watson.

Landscape or marine—1, H. Bleasdale; 2, Richard Cayzer.

Still life, fruit, flowers, etc., from nature—1, S. B. K. Donogh; 2, Mrs. Dennis Harris.

Water Color (Original) Amateurs

Life studies, portrait or figures—1, A. M. D. Fairbairn; 2, E. Verrall.

Landscape or marine—1, A. M. D. Fairbairn; 2, D. B. K. Donogh.

Still life, fruit, flowers, etc., from nature—1, A. M. D. Fairbairn; 2, H. Bleasdale.

Animals, from life—1, A. M. D. Fairbairn; 2, John Spears.

Miscellaneous

Design for given spaces—1, John Allan; 2, Mrs. M. Manning.

Design for border—1, Marjorie Henderson.

Modelling in clay and plaster cast—1, M. A. Delbourne.

Children (Boy or Girl Under 16)

Oil painting, landscape or marine—1, Ena M. Norrington.

Oil painting, still life, fruit, flowers, etc., from nature—1, Ruth Parr.

Water color, landscape or marine—1, Laithwood Leigh.

Water color, animal or figure—1, Ruth Lees; 2, Laithwood Leigh.

Water color, still life, fruit, flowers, etc., from nature—1, Ruth Parr; 2, Kathleen Brown.

Monochrome water color—1, N. B. Jones.

Monochrome crayon or pastel—1, M. Simpson.

Drawing, freehand—1, Robert Oliphant; 2, John Allan.

Drawing in outline only—1, Ruth Parr; 2, M. Simpson.

Drawing shaded, no color—1, John Allan; 2, Robert Oliphant.

SCHOOLS

Penmanship (senior)—1, Eleanor Cameron; 2, Helen Baillies.

Brush work—1, Dorothy Small; 2, Margaret Josephs.

Drawing—1, John Allan; 2, Dora Lawson.

Map drawing (Dominion of Canada)—1, John Allan; 2, Roger Phillips.

Brush work—1, Miss Grace West.

Drawing—1, Miss Grace West.

Drawing (map)—1, Jean Hansen; 2, Florence Cookman.

Miscellaneous

Applied lettering—1, Margaret Josephs; 2, Merrie Girdwood.

Panel drawing in color—1, Harry Edwards; 2, Kathleen Burtt.

Historic ornament in color—1, Dorothy Small; 2, Merrie Girdwood.

Pencil drawing, perspective—1, Eleanor Cudlip; 2, Harry Edwards.

Pencil drawing, animal or head—1, N. B. Jones.

Painting, flowers—1, Dulce MacNeill; 2, Dorothy Small.

Painting, fruit—1, Phyllis Boden; 2, Pamela Thornton.

Painting, scenery—1, N. B. Jones; 2, Ernestine Moyser.

Painting, any subject—1, Harry Edwards; 2, N. B. Jones.

Fancy Work

Best collection of fancy work (professionals—1, Mrs. R. Inglis; 2, Mrs. E. S. Day.

Collection fancy chochet work (amateurs)—1, Miss R. Anderson; 2, Mrs. H. G. Waterson.

Collection fancy embroidery—1, Gertrude E. Smethurst; 2, Miss R. Anderson.

Collection of knitted work—1, Miss Janet Muir; 2, Miss Pearson.

Applique work—1, Miss Phebe Vallance; 2, Miss Alma Heyer.

Bead work, collection—1, Mrs. W. G. DeRousie; 2, Mrs. A. G. Savage.

Bead work specimen—1, Mrs. A. G. Savage; 2, Mrs. J. L. Denholm.

Baby's jacket, crochet—1, Miss I. M. Boyle; 2, Mrs. Mary A. Bingham.

Baby's jacket, knitted—1, Mrs. M. A. Bingham; 2, Miss I. M. Boyle.

Crocheted lace, one yard—1, Mrs. H. G. Waterson; 2, Mrs. W. Wyatt.

Crocheted yoke—1, Mrs. Muldoon; 2, Miss G. L. Thomas.

Crocheted tray—1, Mrs. A. MacIntosh; 2 Mrs. J. S. Adam.

Crocheted doylies (2)—1, Ida Heyer; 2, Miss Maude Johnson.

Crochet in silk—1, Miss I. M. Boyle; 2, Mrs. J. Harvey.

Crochet, best collection useful article—1, Miss D. M. Hinsley; 2, Mrs. A. Norris.

Drawn work—1, Mrs. F. Caudy; 2, Mrs. Chas. Kinney.

Doylies, embroidered (2)—1, Mrs. L. Tisntilas; 2, Miss Maude Johnson.

Embroidered nightdress—1, Mrs. L. Tisntilas; 2, Mrs. Dunbar.

Embroidered pair pillowslips—1, Miss G. L. Thomas; 2, Miss A. Taylor.

Embroidered tea cloth—1, Miss M. R. Mason; 2, Miss Cope.

Embroidered buffet set—1, Miss G. L. Thomas; 2, Miss A. Taylor.

Embroidered soft pillow—1, Miss Talbot; 2, Miss G. L. Thomas.

Embroidered bedspread—1, Mrs. P. Sherritt; 2, Mrs. Tulk.

Embroidered bedspread and sham (unbleached cotton)—1, Mrs. F. W. Grant.

Embroidered luncheon set (on cotton)—1, Mrs. M. Mathieson; 2, Mrs. W. Marshall.

Embroidered child's dress, hand made—1, Miss R. Anderson; 2, Mrs. A. G. Savage.

Embroidery in silk—1, Miss G. L. Thomas; 2, Mrs. J. V. Johnson.

Embroidery cut-work—1, Gertrude E. Smethurst; 2, Mrs. M. Matheson.

Flowers, silk, one bunch—1, Martha McCorkall; 2, Miss Phebe Vallance.

Garters, beaded—1, Mrs. W. G. De Rousie.

Garters, fancy—1, Mrs. W. G. De Rousie.

Hat, crocheted in wool—1, Ellen E. Girling; 2, Mrs. M. W. Rathom.

Hand-made lace, point—1, Mrs. A. G. Savage.

Hand-made lace, Honiton—1, Barbara L. Botwright.

Hand-made lace, filet—1, Mrs. R. Anderson; 2, Barbara L. Botwrglht.

Hand-made lace, Irish crochet—1, E. F. Davidson.

Handkerchief, linen, hemstitched—1, Miss R. Anderson.

Knitted lace—1, Mrs. H. G. Waterson; 2, Barbara L. Botwright.

Lamp shade—1, Mrs. M. E. Tyerman; 2, Mrs. George Ree.

Netting—1, Mrs. E. E. Hinsley; 2, Mrs. Newberry.

Shaded silk work—1, Miss J. J. Muir.

Sweater, knitted in wool—1, Mrs. A. G. Savage; 2, Mrs. W. H. Clarke.

Sweater, knitted in silk—1, Mrs. A. R. Ford; 2, Mrs. W. W. Waterson.

Sweater, crocheted in silk—1, Mrs. A. R. Ford.

Slippers, knitted in wool—1, Mrs. A. G. Savage; 2, Mrs. J. A. De Ceulle.

Smocking—1, Mrs. F. G. Dewar; 2, Mrs. M. A. Bingham.

Socks or stockings—1, Mrs. Naysmith; 2, Mrs. W. H. Clarke.

Slippers, crocheted in wool—1, Mrs. A. G. Savage.

Tea cloth, crocheted lace—1, Mrs. J. L. Denholm; 2, Mrs. K. N. Caudy.

Tatting—1, Mrs. C. Kinney; 2, Mrs. F. Caudy.

Plain Needlework

Set of child's clothes—1, Miss M. A. Bingham.

Boy's play suit—1, Mrs. W. G. De Rousis.

Buttonholes, on linen—1, Mrs. R. Inglis; 2, Barbara L. Botwright.

Collection, not less than four pieces—1, Mrs. E. S. Day; 2, Miss E. E. Girling.

Morning work dress—1, Miss M. A. Bingham; 2, Mrs. Urquhart.

Summer wash frock—1, Mrs. R. Inglis; 2, Mrs. W. G. De Rousie.

Kitchen or working apron—1, Mrs. M. A. Bingham; 2, Mrs. R. Inglis.

Hand-made quilt—1, Mrs. C. Kinney; 2, E. F. Davidson.

Hand-made rug—1, Mrs. M. Fraser; 2, Mrs. M. Gasnell.

Ladies Over 60 Years of Age

Embroidered bedspread — 1, Mrs. Dunbar.

Crocheted bedspread—1, Mrs. E. Gillespie.

Doylies, three, any kind—1, Mrs. J. Harvey; 2, Mrs. E. Callum.

Hand-made quilt—1, Mrs. C. Kinney.

Hand-made rug—1, Mrs. E. Callum; 2, Mrs. Wellwood.

Lace, crocheted—1, Mrs. J. Harvey; 2, Miss H. Ward.

Lace, knitted—1, Mrs. J. A. De Ceulle; 2, Mrs. W. H. Clarke.

Socks, knitted—1, Mrs. W. H. Clarke; 2, Miss J. J. Muir.

Stockings, knitted—1, Mrs. E. Callum; 2, Miss J. J. Muir.

Sweater, knitted—1, Mrs. C. W. Howard; 2, Miss W. Wall.

Tatting—1, Mrs. C. Kinney; 2, Miss H. Wall.

Collection of six knitted articles—1, Mrs. W. H. Clarke; 2, Mrs. A. F. Anthony.

LAUNDRY WORK

Heavy starching—1, Mrs. F. W. Grant; 2, Miss M. Dover.

Light starching—1, Miss M. Dover; 2, Miss L. H. MacQueen.

Household linen, six articles—1, Miss M. Dover; 2, Mrs. R. Inglis.

Doll's bed (complete)—1, Miss Jean Thomas; 2, Miss Peggy Thomas.

Best hand-made towel—1, Miss F. C. Herbster.

Best nightgown (cotton)—1, Miss M. R. Braidwood.

Best shopping bag—1, Miss M. R. Braidwood.

Best dressed doll (garments hand made)—1, Miss M. R. Braidwood.

Best dress (cotton)—1, Miss F. C. Herbster; 2, Miss Peggy Thomas.

Best nightgown (cotton)—1, Miss Sylvia Whyman.

Darned socks or stockings—1, Miss L. Hogarth; 2, Miss M. R. Braidwood.

Best dressed doll (garments hand made)—1, Miss Sylvia Whyman.

Girls 17 Years and Over 14

Crocheted lace, 1 yard—1, Miss E. M. Deveson; 2, Miss M. R. Braidwood.

Embroidery on linen—1, Miss F. C. Herbster; 2, Miss Peggy Thomas.

Embroidered sofa pillow—Miss M. Fye; 2, Miss E. Brooks.

Embroidered nightdress—1, Miss E. M. Deveson; 2, Miss E. Whitehead.

Needlework, plain—1, Eleanor M. Deveson; 2, Frances C. Herbster.

Socks or stockings, darned—1, Dorothy Urquhart.

Towel, embroidered—1, Eleanor M. Deveson; 2, Miss H. Whitehead.

Shopping bag—1, Dorothy Urquhart; 2, Eleanor M. Deveson.

Work apron, plain—1, Frances C. Herbster; 2, May M. Braidwood.

Knitted jumper—1, Miss H. Whitehead; 2, Dorothy Urquhart.

Garters, beaded—1, Miss E. Whitehead; 2, Miss H. Whitehead.

Garters, fancy—1, Miss Evelyn Brooks; 2, May M. Braidwood.

Flowers

(Professionals Only)

Bouquet, shower, bridal—Mrs. A. R. Lock.

Basket of Flowers, not over 17 ins. in widest diameter—Mrs. A. R. Lock.

Dahlias, Cactus, 12 kinds, named—Flewin's Gardens.

Dahlias, Cactus, 6 kinds, named—Flewin's Gardens.

Dahlias, decorative, 6 kinds, named—Flewin's Gardens.

Dahlias, collection, 36, named—Flewin's Gardens.

Dahlias, Peony-flowered, 6 kinds, named—Flewin's Gardens.

(Amateurs)

Begonias, Rex, 1 specimen—1, Mrs. N. MacGillivray; 2, Wm. Davenport; 3, Albert E. French.

Begonias, tuberous, 3 plants—1, Angus McKay; 2, J. A. Wiley.

Geraniums, single, 2 plants, 1 variety each—Angus McKay.

Geraniums, double, 2 plants, 1 variety each—1, James Dewar; 2, Mrs. J. S. Cunningham.

Ferns, collection, 6 plants, not less than 3 varieties—1, Mrs. J. S. Cunningham; 2, Dr. A. Price; 3, Albert E. French.

Fern, specimen—1, Albert E. French; 2, Mrs. J. S. Cunningham; 3, Mrs. E. E. Richards.

Specimen foliage plant—1, Mrs. Chas. Kinney; 2, Albert E. French; 3, Mrs. N. MacGillivray.

Chrysanthemums, 3, grown in pots, 1 variety each—1, Samuel Barker; 2, Joseph Unwin; 3, B. Smith.

Chrysanthemums, specimen grown in pot or tub—1, Samuel Parker; 2, F. Hinksman; 3, Joseph Unwin.

Specimen plant in flower—1, H. W. Burton; 2, Mrs. J. S. Cunningham; 3, B. Smith.

Hanging Basket—1, Francis Turner; 2, Augus McKay; 3, J. A. Hibberson.

Window Box, 2 ft. long—1, Angus McKay; 2, Thos. E. Astley.

Petunias, 1 plant, double—F. Hinksman.

Petunias, 1 plant, single—1, A. Tyrrill; 2, Wm. Davenport.

Any other plant—1, Albert E. French; 2, Mrs. R. Wright; 3, H. W. Burton.

Cut Flowers

Floral design, wreath, 18-in. frame—1, Mrs. A. Green; 2, F. Crowe; 3, Mrs. J. S. Cunningham.

Bouquet, buttonhole, gentleman's—1, E. W. Darcus; 2, Mrs. A. Green; 3, Albert E. French.

Bouquet, hand—1, Mrs. J. N. Robinson; 2, E. W. Darcus; 3, J. A. Hibberson.

Bouquet, spray, lady's, 2—1, E. W. Darcus; 2, Mrs. A. Green; 3, E. A. Godwin.

Dahlias, show, 6 varieties, 1 of each—1, H. W. Cooper; 2, Roy Sweney.

Dahlias, Cactus, 6 varieties, 1 of each—1, A. Middleton; 2, Roy Sweney; 3, J. S. Clark.

Dahlias, Pom-Pom, 3 varieties, 2 of each—1, A. Smith; 2, Angus McKay; 3, H. W. Cooper.

Dahlias, collection, not less than 3 varieties, not more than 12—1, Roy Sweney; 2, G. Strawford; 3, A. Middleton.

Vase of Dahlias—1, G. Strawford; 2, A. E. French; 3, W. O. Flight.

Pansies—6 varieties, 2 of each—1, Thomas E. Astley; 2, Angus McKay; 3, Mrs. Attwood.

Roses, 6 varieties, 1 of each—1, E. A. Godwin; 2, Mrs. J. S. Hickford; 3, Mrs. J. West.

Violas, 3 varieties, 3 of each—1, James Dewar; 2, Angus McKay.

Bowl of Roses—1, E. A. Godwin; 2, F. W. Collin.

Teacher—"Anonymous means without name. Now give me a sentence using the word."

Class Dunce—"Our new baby is anonymous."

Sweet corn should be eaten soon after it is pulled, as over half the sugar turns to starch within twenty-four hours after the ear is taken from the stalk.

WHO IS YOUR SKINNY FRIEND, ETHEL?

Tell him to take McCoy's Cod Liver Extract Tablets for a couple of months and get enough good healthy flesh on his bones to look like a real man.

Tell him it's the only way to take those grave-like hollows from the cheeks and neck.

Tell him that thousands of thin, puny, peaked, scrawny men all over America have improved their physical health and appearance and bless the day they first heard of these wonderful sugar-coated tablets so full of weight-producing vitamines.

Ask for McCoy's Cod Liver Extract Tablets. Vancouver Drug Co., MacFarlane Drug Co., Owl Drug Co. and every druggist sells them—60 tablets—60 cents. Any thin man or woman can put on five pounds of healthy flesh in 30 days or your druggist is authorized to refund the purchase price.

One woman put on 15 pounds in six weeks. Children grow robust and strong—feeble old people feel younger in a few weeks. (Advt.)

FLIT DESTROYS Flies, Mosquitoes Roaches Bedbugs Other Household Insects

STANDARD OIL CO. (NEW JERSEY)

Golf Suits

Of Imported Quality Tweeds

A large range of Four-Piece Golf Suits in all the newest designs and weaves. These suits tailored by the best of Old Country houses, with their pair of extra trousers, make the ideal suits for business and links wear. Priced from

$32.50 to $67.50

GOLF HOSE

Imported Quality Golf Hose in all weights; the latest patterns to choose from. Priced from ..... **$2.25 to $9.00**

W. & J. WILSON ESTABLISHED CLOTHIERS 1862

TO MEN AND BOYS

1217-1221 GOVERNMENT ST., VICTORIA, B.C.

Canada's Best And England's Best

—makes of boots, shoes and slippers for men, for women and for children are shown here at all seasons. When you need footwear make it a point that "I'm going to see Cathcart's."

CATHCART'S

We Can Fit and Suit You

1208 Douglas St. Phone 1125

WM. CATHCART & CO., LTD.

Try the New **Cuticura Shaving Stick** Freely Lathering Medicinal and Emollient

TODAY'S SPECIALS

At the New England Market

Prime Ribs Beef, lb.	20c	Rump Roast Beef, lb.	20c
Pot Roast Beef, lb.	10c	Boiling Beef, lb.	10c
Boneless Stew Beef, lb.	12½c		
Shoulders Local Spring Lamb, lb.	28c	Legs Local Spring Lamb, lb.	40c
Lamb Stew, lb.	18c		
Choice Veal Roast, lb.	25c	Veal Stew, lb.	15c

FOWL

Fresh Local Fowl, lb.	30c	Fresh Local Chicken, lb., 32¢ and	35c

No. 1 Alberta Creamery Butter, 3 lbs. for **$1.15**

Sold Only With Other Goods

NEW ENGLAND MARKET

750 YATES STREET (Across From Dominion Hotel)

Free Delivery Phone 2368

Unvarying Quality
"SALADA" TEA
T51
That is why people insist on Salada.

GORDON'S
DRY GIN
PRE-WAR STRENGTH 17 U.P.
26 & 40 oz. BOTTLES
DISTILLED AND BOTTLED ONLY BY
TANQUERAY GORDON & CO. LTD.
LONDON ENGLAND

This advertisement is not published or displayed by the Liquor Control Board or by the Government of British Columbia.

INVESTIGATION TO DETERMINE CAUSE OF GAS EXPLOSION

A full investigation will be made into the cause of the fire at the Pembroke Street yards of the Victoria Gas Company, said Mr. A. T. Goward, vice-president of the B.C. Electric Railway Company, which holds the franchise.

He said on this subject: "It is very difficult to state exactly what happened. This will be determined as far as possible after full investigation. Regular inspection of the holders has just been carried out and minor repairs to this particular holder had been under way for two weeks. It is believed that during the night a leak occurred at the top of the holder and, in some manner at present unexplained, the escaping gas became ignited, allowing the holder to settle rapidly, forcing out the gas which, in turn became ignited, thus causing the sudden conflagration," Mr. Goward said.

"I am pleased to state," said Mr. Goward, "that the gas in this holder was held merely in reserve and that the large holder, recently installed, is of ample capacity to take care of all requirements for some years, thus allowing plenty of time for reconstruction of the damaged holder."

The adjustors of insurance were on the premises yesterday. Until this matter has been dealt with the company will reach no decision with regard to rebuilding.

Now the dessert and then Wrigley's

After Every Meal
It doesn't take much to keep you in trim ~ Nature only asks a little help.
Wrigley's "after every meal" is a mighty big little thing to do for teeth, breath, appetite and digestion!
Keep it up regularly and note its great benefits.

A flavor for every taste

A Word or Two About the Cattle Industry

Throughout Canada there is a marked increase in the growth of cattle ranches and also mixed farming.
A loss that has proved a serious one for many stockraisers and dairymen the world over has been occasioned through cattle abortions, but this loss has been and

—is being overcome by those who have on hand the "BOWMAN" abortion remedy.

The Erick Bowman Remedy Co. of Canada, Ltd.
Office and Factory, 518 Yates Street

ATLANTIC CITY MOTORIST VISITS

HOLDS LONG DISTANCE RECORD FOR PRESENT SEASON AT CURTIS POINT

Enthusiastic Yakima Minister Leaves Blessing Behind on Victoria and Its Inhabitants

Mr. W. M. Hafner, of Atlantic City, who has been touring for four months, holds the record to date for the motorist at Curtis Point Automobile camp who has travelled the farthest distance from home to the camp.

Usually a motor camp has more kicks than praise, but the Rev. W. A. Moore, of Yakima, wrote in the visitors' register that he came for a day and stayed for a week. "We like Victoria, your people, merchants, churches, and caretaker. Hope to return next year," he declared.

Mr. H. Augur and wife, of Portland, Oregon, are visitors at camp for the fourth year. Dr. Torrey is here for the third year. Mr. C. A. Hersey, of Drumheller, Alberta, is here for the second year. Mr. W. G. Williams, of Los Angeles, is another camper returning again. Mr. A. E. Jones, of Parkland, Alberta, here again, has rented premises in the city for the Winter.

Some of the names noticed are Dr. Mcintyre, Edmonton; Mr. J. R. Creamer, Las Vegas, New Mexico; Mr. W. C. Vernon, San Marcas, Texas; Mr. L. J. Lancaster, of the general passenger department of the Admiral-Oriental line, Seattle; Mr. J. Brooks, Los Angeles; Mr. J. A. Hall, Omaha; Mr. H. H. Armfield, Forest Grove, Oregon; Mr. and Mrs. George Bell, and family, Nanaimo.

INSURANCE MEN TO MEET HERE

NEW YORK LIFE CONVENTION WILL OPEN IN VICTORIA ON MONDAY NEXT

One Hundred Delegates From Western States and Provinces Coming for Three-Day Gathering

For the fourth time in the last eight years the Western Division of the New York Life Insurance Company will hold its annual convention in Victoria. The conference this year will open on Monday afternoon next at the Empress Hotel and will continue for three days. It is expected that more than 100 delegates and their ladies will come to the city for the big insurance gathering.

Delegates to the convention will be here from the Western States of Oregon, Washington, Idaho, Montana and Wyoming, the Provinces of Alberta and British Columbia and the Yukon Territory. Only those in the Western Division of the company who last year wrote between $150,000 and $250,000 worth of insurance are eligible to attend the conference.

The convention is scheduled to open in the Empress Hotel, where all the business sessions will take place. In the evening the convention ball will take place in the ballroom of the hotel. Invitations to the ball have been sent out to policyholders and others interested in the company and those who have not received such invitations should communicate at once with the local office of the company in the Sayward Building.

A business session will be held on Tuesday morning, with the afternoon left free for golf, motoring and other recreation. The convention banquet will be held on Tuesday evening at the Colwood Golf and Country Club, commencing at 7 o'clock. This gathering will be for the delegates and their lady friends.

Wednesday morning will be the occasion for the final business meeting and the closing luncheon will be held at 1 p.m. at the Crystal Garden. Addresses on various phases of the insurance profession will be given and discussions regarding the business before the convention will take place at the morning gatherings.

The Western group of the New York Life Insurance Company first met in Victoria in 1918, came back again in 1922 and 1924, and this year this city has again been chosen for the Summer conference. The first insurance company convention ever held here was conducted by the New York Life.

Credit for the success of inducing the New York Life delegates to convene so frequently in Victoria must be attributed to Mr. Alex. Peden, local representative of the New York Life, who has been indefatigable in his efforts to have this city chosen as the convention centre.

McGill Matriculation Results are Issued

The following students of Rocklands Academy have passed the matriculation examination to McGill University.

Applied Science, R. H. Thomson, Arthur Peake.

Applied Science in Commerce, D. Duke.

Arts, F. Lightbody (s).

Medicine, P. Rumball (s), H. Bapty (s).

The following completed part of the course: I. Kidd, N. Whitehouse, A. Wright.

Not Tasted Wheat-Nuts 4x on Boy!
Get 'em FREE at Shelly's Exhibit up at the Fair
Sure They've got "THAT WHEATY FLAVOR"

Monument Will Be Placed at R.C.M.P. Post

THIS monument is now on the steamship Bayrupert ploughing her way to Hudson Bay and other northern points, including the R.C.M.P. post at Chesterfield Inlet. Here the monument will be unloaded and set up over the grave of Mrs. S. G. Clay, wife of Staff-Sergeant Clay of the force, who died after being attacked by sleigh dogs at the post in August, 1924. Funds for this monument were subscribed by the officers, non-commissioned officers and men of the force throughout Canada and the Northwest Territories.

Raze Structure to Provide for Building Site for Printery

In preparing the site for the proposed three-story concrete building to house the printing establishment operated by the Provincial Government the old residence on the southwest corner of Government and Superior Streets is being demolished. The Government will include a vote in the next estimates to cover the cost of a structure there. The site is that previously owned and occupied by Mr. J. McB. Smith and was purchased with a view to having it available for departmental uses by the late McBride Government.

The Government purposes to move its printing establishment from where it is now housed in the west wing of the Parliament Buildings to the new site when the structure is ready. The west wing of the main buildings will then be taken over by the Department of Mines and all its activities centred there, including the mineral exhibit.

RABBIT SHOW WILL BE GREAT SUCCESS

ENTRIES ARE FAR LARGER THAN THAT OF PREVIOUS YEARS

Interest in Rabbit Breeding Has Had Rapid Growth—Island Is Well Represented

"The best yet," is the way Mr. F. B. Boucher, show superintendent of the rabbit exhibit to be held at the Willows this week in conjunction with the Provincial Exhibition, expresses his opinion on the prospects of the event being a success. During the last two or three years great interest has been taken in the breeding of rabbits and today the Island ranks well with any other part of the Province in this business.

At this year's show it is expected that upwards of 700 entries will be filed, with three prizes in each class. The value of the prizes will be in proportion to the number of entries in each class. The exhibition association has installed roughly about 150 new hutches in an effort to give these little animals a temporary home during the Fair.

The show, which is being held under the auspices of the B. C. Provincial Rabbit Association, Local No. 1, will be judged by Mr. C. Woodley of this city. All competitors will have to respect the rules of the American Rabbit and Cavey Breeders Association.

While entries have been received from Vancouver, Duncan, Calgary, Parksville and Galiano Island, the local entries predominate. It is expected that one of the largest crowds in the history of the rabbit show will visit these furry animals during the Fair week.

After Forty-Six Years Mine Pit Gives Up Dead

STELLARTON, N.S., Aug. 16.—After nearly a half-century, the "Foord Pit," which had remained hermetically sealed in the bowels of the earth since the tragic explosion of 1880 entombed forty-nine miners, whose bodies were never recovered, began to give up its dead Saturday afternoon, when attempts to penetrate the old workings by a balance driven in from the 1,900-foot southeast level of the Allan shaft, were successful, and workers, braving long imprisoned gasses, entered the foul interior of the gruesome workings and recovered three bodies.

While little was left of the corpses but the larger bones, the boots and leather belts of the victims were said to be perfectly preserved.

Those in charge reported that the bodies could not possibly be identified, unless recognizable articles were found among the remains. A few shreds of tattered clothing clung to some of the bones.

Film Plant Singed

HOLLYWOOD, Aug. 16. — Fire swept the plant of the Century Film Corporation here yesterday, causing damage estimated at $400,000.

SUMMER RESORT
Good Warm Bathing, Anchorage Tea Gardens, Brentwood. Bathing boxes for your convenience. Fishing, boating and canoeing. Evinrudes for hire.

AGENTS BURBERRY COATS
Angus Campbell & Co., Ltd.
1008-10 GOVERNMENT STREET
SMART TRAVEL COATS

Exhibition Visitors, Welcome!

During Exhibition Week we will make special showings of new Fall Coats and Dresses. The latest styles will be shown here, and particular attention will be paid to the prices that will rule during Exhibition Week. Visitors are cordially invited to inspect our most up-to-date and inexpensive stock of Ladies', Misses' and Children's Ready-to-Wear. We have extended our Ready-to-Wear Department to include a select showing of handsome Fur Coats and Smart Chokers.

Smart Fall Coats
Early shipments enable us to make a splendid showing of new Fall Coats in a very large range. In the Utility Coats, woven mixtures and plaided tweeds, tailored in a cosmopolitan manner, feature the belted line, leather trimmed pockets and attractive fur collars. Smart Afternoon Coats, with deep armholes, dolman lines and bloused backs, efficiently preserve that slimness of line that is so essential. As for prices, we can give you excellent values up from $22.50

Our New Department
We have often been asked, "Why don't you carry furs?" and, in response to this evident desire on the part of our customers, we are showing a stock of handsome Fur Coats and smart Chokers. These are being shown in our Mantle Department now. Our stock includes very handsome Hudson and French Seal Coats, plain and with squirrel trimmings; also Persian Lamb, Muskrat and Beaverine Coats. Prices range upward from $135.00

Dinner and Evening Dresses
Each week we are receiving shipments of beautiful Dinner and Evening Dresses from London. There will now be many occasions on which you can wear these, and we urge an early inspection of our showing.

Smart School Suits, $22.50
The college miss and the schoolgirl can be admirably suited here. A nice shipment of smart English Wool Tweed Suits, for ages 14 to 20 years, offers a pleasing variety. The garments, smartly tailored, come in pretty Autumn shades; double-breasted coat with side pockets, and cuffs button trimmed; nicely lined. Skirts come with and without bodice $22.50

Dressy Gloves
Duplex Chamoisette Gloves, two-button and gauntlet styles; in shades of white, natural, beaver, cinnamon and grey. Special $1.50 and $1.75
Smart Handsome Chamois Gloves, in natural, white, beaver and putty; all sizes $3.90

Warm Garments for Children
Smart Navy Reefer Coats, suitable for boys or girls, made in good quality Fox serge; trimmed with brass buttons and emblem on sleeve; for ages 2 to 10 years. Prices, according to size, from $5.00 to $8.25
Warm English Wool Cardigans, in heather mixture and shades of saxe, fawn, mauve and rose; for ages 6 to 14 years. Special $2.95
Comfy All-Wool Coat and Cap Sets, for ages 2, 3 and 4 years; in pretty shades of blue, mauve, white, green and fawn; trimmed with contrasting shades. These are just received by English post, and sell for $2.75 and $4.75

Girdles and Brassieres
Beautiful Non-Lacing Girdles of silk surgical elastic, combined with panels of silk broche. These come in the short sports style, also in the deeper garments. For the woman who requires more support, some are boned with flexible rustproof boning. In sizes to 30. Selling at $2.95
Back-Hooking Brassieres, "Gossard" make, of heavy cluny lace; made in longerlyne style. This is a beautifully fitting brassiere for wear with topless girdles; sizes 32 to 40. Very special at $1.75

Visitors will do well to watch our windows, where latest styles and many handsome garments will be displayed, together with accessories.

MANY HARVESTERS REACH WINNIPEG

Westbound Movement of Men to Prairies Is Now at Peak—Others Routed From Eastern Canada

WINNIPEG, Man., Aug. 15.—Three thousand more harvesters reached this city by regular and special Canadian National trains Saturday and Sunday from the Maritime Provinces. One heavy train arrived Saturday night with 900 men for the harvest fields while three specials pulled into the Canadian National depot today with 840, 500 and 400 each, the latter train also carrying 200 immigrants from the Ss. Veendam.

The Continental Limited brought seven cars of harvesters, approximating almost 500 men. This finishes the first lot of workers from New Brunswick, Nova Scotia, and Prince Edward Island.

According to passenger officials of the National Lines, the next harvesters will be from Quebec, the first special Canadian National train being already on the way to the West.

No time was lost in ticketing the week-end arrivals and several specials left over Canadian National lines for Manitoba and Saskatchewan points, where the grain is ready for harvesting.

Coffin Brought by Power Is Found to Be Empty

LONDON, Aug. 16.—The British Home Office today announced officially that a packing case, recently delivered at Waterloo Station and alleged to contain the body of the late Lord Kitchener, "was found to contain an empty coffin."

The statement issued by the Home Office this morning said:

"The packing case, alleged to contain a coffin and human remains which on Saturday night was removed by police from an undertaker's on Waterloo Road to Lambeth Coroner's Court was this morning opened in the presence of Coroner Ingleby Oddie and Sir Bernard Y. Pillsbury. The packing case was found to contain an empty coffin. The coffin was new and obviously had not contained human remains."

Fatal Paris Crash

PARIS, Aug. 16.—Two persons were killed and forty injured in a collision last evening between a suburban train and an engine. The accident occurred at the Lyons Station. Fifteen of those injured are in a serious condition.

Small, Well-Stocked RANCH
On the Six-Mile Circle
New Six-Roomed House
Plastered, Built-In Features, Venandas, Half Basement
5½ acres, 1½ acres cultivated, ¾ acre mangles, 1 acre potatoes. Right of lease of 20 additional acres, of which 14 are cultivated. New Barn, 24 x 24; Fowl Houses; Team of Horses, Cow, Heifer, 100 Pullets, 80 Laying Hens, Wagon, Mower, Harrows and All Farm Implements; 16 Tons of Hay.
The Lot, Only
$3,250
ARTHUR COLES
Real Estate and Insurances
1205 Broad Street Victoria, B. C.

PRODUCERS SAND AND GRAVEL CO., LTD.
SAND AND GRAVEL
Scientifically graded and washed with fresh water. Largest capacity in Canada.
1902 Store Street Phone 306

Senator Thibaudeau Dies

MONTREAL, Aug. 16.—Senator Alfred A. Thibaudeau, member of the Senate since 1896, died here last night at the age of sixty-six years. He was born on December 1, 1860, and married Eva Rodier, a daughter of the late Senator Rodier, who survives him. The late Senator Thibaudeau was a Liberal in politics and a Roman Catholic in religion.

A CLEAN SKIN is the basis of beauty. Thousands possess it because the soap they use is Resinol

Victoria Baggage Company
H.M. Mail Contractors
Our Specialty
Furniture Moved, Crated and Shipped
Pool Cars for Prairies and All Points East
We Can Save You Time and Money. Largest Vans in the City
Phones 2505 and 2506
510 Fort Street

The Daily Colonist

Established 1858

The Colonist Printing and Publishing Company, Limited Liability

J. L. Tait, Business Manager

Subscription Rates by Carrier and by Mail in Districts Contiguous to Victoria, Served by Colonist City Carriers:

Yearly $12.00
Monthly 1.00

Subscribers in ordering change of address should be particular to give both old and new address.

Subscription Rates by Mail:
To Canada, Great Britain, the United States and Mexico, except districts as above:

Yearly $6.00
Half-Yearly 3.00
Quarterly 1.50

All subscription rates payable in advance. Mail subscribers are requested to make all remittances direct to The Daily Colonist.

Tuesday, August 17

MR. MEIGHEN HERE TODAY

Mr. Arthur Meighen, the Prime Minister, will address an open-air meeting from the Parliament Building steps at 12:15 p.m. today. It will be the only opportunity which Victorians will have of hearing the Conservative leader in the course of the present political campaign. Mr. Meighen is on a Dominion-wide tour visiting every Province, speaking in as many constituencies as possible and outlining the platform on which he is appealing to the people to endorse the Conservative Government now in power. He has been accorded an excellent reception wherever he has been, and we do not doubt that although the hour set for his speech here is in the middle of the business day, Victorians will sacrifice half an hour or so from their duties, or from their luncheon interval as the case may be, to hear the Prime Minister.

Mr. Meighen may be expected to touch upon the various issues that have been raised during the campaign. Foremost among these is that of the tariff. Wherever he has gone Mr. Meighen has laid stress upon the Conservative attitude. In Quebec and Ontario, just as in the Prairies and the Maritimes, he has said in straight flung language: "I am a protectionist. I have never been otherwise. I am in favor of a protective policy that will give all classes in this country a fair chance. I believe that our national fiscal policy should be a permanent policy based on the principle of protection." This has been the policy of the Conservative Party for the past half a century. No Government of either party which has been in power at Ottawa ventured to discard it until the combination of Liberals and Progressives supporting Mr. Mackenzie King commenced to trim and pare the duties which had been enacted for the safeguarding of Canadian industry and trade. Mr. Meighen wishes to revert to the old order with whatever necessary reforms are essential in the light of modern conditions. In the matter of protection, throughout his political career, he has nailed his colors to the mast and has never for any ends suffered even a partial diminution in his belief in the protective principle.

Mr. Meighen's Government although less than two months in power has already commenced the task of cleaning up the Customs mess which it received as a legacy from its predecessors in office. The report of the Parliamentary Committee is being implemented and a special commission has been given to the Chief Justice of Quebec to pursue the inquiry throughout the country so that such a reform of the entire Customs service may be undertaken as will restore moral dealing to this Department of Government. Mr. Meighen in his speech today will no doubt outline the effect which the Customs scandal has had upon the Dominion, and indicate the policy his administration is pursuing to make such malfeasance in office as characterized the former regime impossible of duplication. One issue of the campaign is the institution of clean government in the country. Perhaps no issue has sunk more deeply into the consciences of our people who have been so thoroughly shocked at the revelations of wrongdoing.

Mr. Meighen throughout the past five years, years during which a government has been maintained in power by a policy of compromise with the Progressives, has fought sturdily to prevent administrative extravagances and to prevent the lowering of protective duties to a point where harm was inuring to the industrial life of the country. He has laid strong emphasis again and again on the effect of the Liberal-Progressive policies and shown how they have driven upwards of half a million of our citizenship to a foreign land. He has preached the gospel of "Canada for the Canadians," of the conservation of our natural resources for our own use, of the promotion of employment at home by the development of those resources and of stability in fiscal policy so as to insure steady, progressive investment in our upbuilding. He is now head of the Government. It rests with the people of Canada to say whether or not they approve of the policies he is outlining from the Atlantic to the Pacific. Victorians have the opportunity of giving him a cordial welcome here today and showing, by the nature of that welcome, the wave of satisfaction felt in this constituency at the advent of the Conservative Party to power at Ottawa.

MIGRATION PROBLEM

Dr. Haden Guest, a Labor member of the British House of Commons, has put forward some views on emigration from Britain which he believes should be discussed at the forthcoming Imperial Conference. He advocates a scientific survey of the land and resources of the Empire. There is no difficulty, he says, about land for men to settle on; the real difficulty is in sending the people out to it and getting the Dominions to agree to a plan. His opinion is that the present arrangements in regard to migration are entirely inadequate and that there should be in Britain an executive migration commission. He wants pre-migration colonies for the selection of people not likely to drift back to the towns. Their pupils, he says, should be available both for home and for Dominion settlement. The present Overseas Settlement Committee he describes as "sleepy and inefficient," and his recommendation is that the Imperial Conference should refer the question to the Imperial Economic Committee with an expressed preference for a "High Commissioner of Migration," whose first duty it would be to give information quickly and accurately to intending migrants.

In the course of the same debate in which Dr. Guest spoke Mr. Amery pointed out that while migration is disappointing, the whole blame does not rest with the British organization. He expresses the opinion that the work of settlement and the choice of settlers must be done by the Governments on the spot. There is folly in sending a man unemployed in Great Britain to be unemployed overseas. At the Imperial Conference Mr. Amery says it will be the aim of the British delegates to ask for more elasticity in Dominion regulations and for the improvement of the mutual facilities for trade.

OCEAN FREIGHT RATES

The annual report of the Chamber of Shipping of the United Kingdom has more than average interest to Canada this year because it alludes to the attempt made by the late Mackenzie King Government to declare a freight war on the steamship companies trading in the North Atlantic. The report points out that the auditor appointed by the Parliamentary Committee found that cargo steamers thus engaged in 1923 and 1924, made a loss of $761,182 before charging lay-up expenses and depreciation. "The inquiry," says the report, "has thus furnished a startling example of the unsoundness of criticism of shipping freights and the danger of precipitate Government action."

Mr. Walter Runciman, at the annual meeting of the Chamber of Shipping, entered a strong defence of the steamship companies. He pointed out that the outward freights in 1925 were only 3 per cent of the selling price of the manufactured goods which were carried, and that the food sold in the United Kingdom bears scarcely any trace of the freights charged for its carriage. He quoted numerous instances to bear out this contention, and wound up by saying that in a country dependent first and all the time on its mercantile marine, for not only its prosperity, but its very existence, they should in future be saved from the "shafts of malice and hatred."

L'Evenement says: "The United States is the most protected country in the world. All American industries are efficiently protected against foreign competition. Business rarely slows down. Has Canada done as much for herself? Have we, particularly in the last few years, made the least attempt, taken the simplest steps to revive activity in industry, trade or even agriculture? Is our home market sufficiently protected to make expansion possible and to become a greater source of riches for everyone? How many factories and shops are shut up or only remain open part of the time? Are not farmers, market-gardeners and all those who work the land with the object of reaping a harvest from it suffering from foreign competition? Protection is essential to the prosperity of our country. That has been demonstrated as clear as daylight to every citizen of common sense since 1878. Fine phrases of Liberal theorists and free traders cannot prevail against established economic truths."

In a plea for lighter clothing for men The Manchester Guardian says: "Why is it that men consent to wear these close and weighty suitings while women are resplendently cool in Summer frocks? The trouble is largely a question of pockets. Men carry so many invaluables in their pockets that a coat becomes obligatory; many of us are hard set to do without a waistcoat. Women escape this curse only because they are inured to carrying little handbags. In all but the warmest weather the pocket certainly has a pull over the handbag. It leaves both hands free to board a moving tram, or to vault a five-barred gate, and other manly activities. It ought to be possible to devise a shirt with an allowance of pockets sufficient to admit of the coat at any rate being temporarily discarded. That would do something to improve the situation; but who will walk into the House of Commons in his shirt-sleeves?"

In "Lay Thoughts of a Dean," by William Ralph Inge," there are examples of some schoolboy howlers new to fame. Here are some of them: "Charon was a man who fried souls over sticks"; "Contralto is a low sort of music which only ladies sing"; "The name of Caesar's wife was Caesarea, she was above suspicion"; "Socrates died from an overdose of wedlock."

Germany's unemployment problem is probably as serious as that of Britain. Her returns for July 1 show 1,718,000 unemployed. Industries affected which are now showing some improvement are agriculture, coal mining, textiles, chemical industries, and some branches of metal work.

Note and Comment

By R. B. D.

We expected something of the kind would happen, and the very thing we expected to happen has happened. One of the clever journalists of The Vancouver Province is making himself merry over suggestions that the clock in the tower of the Victoria City Hall should be mutilated and that the cocks which greet the rosy morn in Victoria should be muted. Thus, the writer says, Victoria "proclaims to the whole world that she is the sleepiest, and increasingly the sleepiest, town on earth."

• • •

As a matter of fact, while Victoria has not yet, like Vancouver, attained the "jazz" stage of her existence, she is neither so slow nor so sleepy as the merry gentlemen of the Vancouver press delight to depict her whenever our intellectually ponderous aldermen give them an opportunity to display their wit. Our people are not feverish in their pursuit of business, neither are they unduly eager in their quest of pleasure. Thoughts of important impending deals in real estate, stocks or bonds do not prevent them from wooing "nature's sweet restorer, balmy sleep," in the silent watches of the night, neither is their period of natural rest disturbed by dreams of momentous foresomes on the links in the morning.

• • •

If Victoria was somnolent for a time, she is wide awake now. Our friend "Diogenes," a journalist of wide repute, has just concluded a visit to this city, and if his colleague on the staff of The Province will consult him he will be told that Victoria is moving so fast that the stranger within her gates must "step out" at a lively gait in order to keep pace with her. The Victoria of today is not the old Victoria of ten or twenty years ago—slow, sedate, tranquil and dignified. She has discarded the old and adopted the new order. In the old days the horse and buggy set the pace. In the new days the motor car has set the standard of progress, and the pace is so swift that to many of us it appears to be bewildering.

• • •

The feelings of one who remembers the conditions under the old order and surveys the conditions under the new order are likely to be somewhat mixed. It is mentally exhilarating to watch the crowds of people walking upon the sidewalks and the thousands of motor cars rushing through the streets at what seems to be a needlessly reckless rate of speed; it is spiritually depressing to reflect upon the fact that there are so few of the once familiar faces in those crowds of people.

• • •

But it is not safe to indulge in day dreams upon the streets of new Victoria. If you do not watch your step, if you are not as nimble as a flea, the rolling juggernaut of progress will overtake you and flatten you out. The flight of time cannot be stayed by silencing the bell of the City Hall clock. The progress of events cannot be checked by sentimental reflections upon statements that cannot be established—that the sum of human happiness was greater in the old days and under the old conditions than it is today under the new conditions.

• • •

There is one respect in which the people of modern Victoria are not one whit different from the people of ancient Victoria. The people of other parts of Canada, old parts of Canada and new parts of Canada, are in a mental condition bordering on frenzy on the subject of the political situation.

• • •

Rt. Hon. William Lyon Mackenzie King came here and told us that the Prime Minister of Canada had laid piratical hands upon the constitution of Canada and torn it into shreds. The people of Victoria heard that apparently sensational charge without the slightest display of emotion of any kind. Probably they thought the charge need not be taken too literally.

• • •

Rt. Hon. William Lyon Mackenzie King, while absolving the Governor-General of all complicity in the outrage upon the constitution and protesting that his love for His Excellency was almost beyond the bounds of human expression, hinted that he had been the victim of scurvy treatment as the result of a conspiracy between the Governor-General and Mr. Meighen. In short, the liberties of the people had been assailed and were in jeopardy because Mr. King, who had been given two chances to obtain a majority in Parliament and had not succeeded in doing it, had been refused a third opportunity to secure a majority in Parliament. Probably the people of Victoria were not moved to a condition of emotional indignation by the sensational charge of Rt. Hon. William Lyon Mackenzie King for several reasons. One reason was that they knew the right hon. gentleman. The vital reason was that the right hon. gentleman had been given the opportunity he had asked the Governor-General to give him—the opportunity to appeal to the people and to establish the principle of the supremacy of Parliament. A new Parliament will be elected on September 14, and it will mend the tattered constitution. But the grievance of Rt. Hon. William Mackenzie King against the Governor-General is thoroughly understood, although it has never been explicitly stated. The Liberal leader believed he could make a tool of the Governor-General for his own political purposes. He thought he could compel His Excellency to recall him after he had resigned and give him an opportunity to appeal to the country as Premier, and such an opportunity as that, as recent revelations have demonstrated, is not destitute of political advantages.

Letters to the Editor

No letter to the editor will be inserted except over the proper signature and address of the writer. This rule admits of no exception.

Erroneous Figures

Sir,—Surely some errors appear in the figures given in some of the Provincial daily papers with regard to the losses caused by the coal strike in Great Britain, and attributed to Premier Baldwin.

Mr. Baldwin is credited with saying that 1,000,000 miners are involved and their loss in wages amounts to $75,000,000. This is equivalent to $75 per miner. If they would have made only that sum during the three months of the strike I hardly can imagine anyone blaming them for striking. Can it be that the dollar sign was used when the pound sign was intended?

F. H. MASON.

1261 St. James Street, Oak Bay, B.C.

Liberal Campaign Meeting

Sir,—As one who attended the Liberal meeting held at the Arena on Thursday evening, I would venture to make a few observations on the two principal speeches delivered on that occasion. Dr. King devoted most of his oration to the question of Old Age Pensions and loudly rated the Conservative Party for opposing the measure. I maintain that in a country like this, which possesses great natural resources and a small population, such a scheme is at present undesirable. I consider that any man or woman who is able or willing to work hard, can save something for his or her declining years. The Victoria Times recently stated that two-thirds of the adult population of Canada owned their own houses. The people who did the pioneer work in this country had no such indulgence. Should such a scheme ever become advisable, it would be wiser, on account of the difference in the purchasing power of money between the East and the West, to have the system administered by the Government of each Province, by which the different conditions could be more easily met. The scheme should be contributory, in order to avoid the idle and unworthy reaping the same benefit as the industrious and careful.

Whilst admiring Mr. Mackenzie King's great gift of eloquence, I could not see that he made out a strong case for his party. The defence of the atrocious Customs scandal was very weak, and has since been disproved by published statements. He never alluded to the statement which he made "That he would not accept the Premiership unless in control of a clear and substantial majority.

Mr. King rose to high flights of oratory in proclaiming his devotion to Imperialism. How is it that his Government has been so lamentably weak in the matter of Imperial defence? We have today a coast line nearly as large as the United States has, practically devoid of naval protection. Dr. King maintained that the trade treaty with Australia was of great importance to the residents of British Columbia. The defence of our lives and property is more so. Even the appropriation for the Canadian Militia was reduced by $50,000 this year.

As the present Senate has been criticized for rejecting Liberal measures, it should be remembered that the Liberal majority which controlled the Senate in 1912 rejected a proposal by the Conservative Party which would have done much to secure the coast defence of Canada, the same proposal being very favorably regarded by our highest naval authorities.

J. LOWTHER

P.O. Box 1198, Victoria, B.C., August 14, 1926.

The Customs Scandal

Sir,—In his address at the Arena the Rt. Hon. Mr. Mackenzie King passionately proclaimed his anxiety to protect the constitutional rights of Parliament as he interprets them, but it would have been well for our Canadian people if his Government had devoted the same energy in protecting us from the depredations of the gangs of smugglers who were defrauding the Treasury and stealing from the public purse millions which, if paid, would have relieved the taxpayers.

When the people, disgusted at the incompetency shown in the administration of the Customs Department, protest against it; when they raise their voices in disgust at the conduct of public servants connected with the wrongdoings in that department, this natural outcry is called a "campaign of calumny."

But the more the facts connected with the customs scandal are brought to light, the sooner will our people come into their own right to decent, honest Government.

In his speech Mr. Mackenzie King would have his audience believe that the revelations of the customs scandal were of such an innocent nature that any one might read them in the printed report of which he waved a copy in his hand, but he avoided any reference to any of the exhibits to the report, or to the evidence laid before the Committee of Enquiry at Ottawa; nor did he refer to the fact that this evidence proved the existence of such a gigantic state of corruption in one of our principal repartments of State, for which his Government was responsible that his friends of the Progressive Party could not condone it. Neither will the people of Canada.

LINDLEY CREASE.

1201 Fort St., Victoria, B.C., August 14, 1926.

Embedded Toads

Sir,—I have followed the controversy on the above subject with much interest, and wish to add my testimony to the fact that embedded toads are not peculiar to any particular district or country.

Many years ago, thirty to be exact, I used to take a great interest in the study of geology as found in the rock formations of the coast and country districts of the borders of Northumberland, England. The class of working lads with which I was connected, under the able leadership and instruction of a local geologist, a Mr. John Bishop, of Berwick-upon-Tweed, used to make periodical visits to a lime quarry some miles south of the town where fossils were to be had and examined in abundance.

Whenever a big blast was to be blown, word was sent in to our instructor, so that we were on the spot very soon after the rock was thrown down.

On one of these occasions we were fortunate enough to be on the ground when an embedded toad—the only specimen I ever saw—was taken out of the face of the cliff at a depth of about twenty feet from the surface. The discovery caused quite a furore and debate amongst the learned and the sceptical. The hole, or bed, from which the toad was taken was shown, by careful test, to be no bigger than the toad itself, but owing to the surrounding rock having been split and cracked by the shock of the blasting, we were unable to prove that the prisoner's cell had not had a thread-line connection with the surface. By close examination of the hole it appeared as if the toad had actually grown where it was, as the walls of its prison were worn smooth as from the action of water (the slime of its body, in this case).

The quarrymen did not seem to consider the thing of any importance, and said it was not the first one they had come across, and evidently took it as "all in the day's work," but it was the first and the last I have seen taken out alive at that depth. Our instructor held to the theory that a fault had led from the surface to a slightly larger space below and that an egg or a piece of spawn had slipped down the fault and been hatched out in due course. Food and water, he thought, must have been supplied to the young toad during its existence.

However, after its forcible liberation the little chap lived only three or four days.

SAM W. COWIE.

2723 Grahame Street, Victoria, B.C.

An Explanation

Sir,—There is some dissatisfaction among Pageant performers as to who were paid for their services, and rumors that many were paid who were not. May I explain.

Professional dancing masters and mistresses were paid, and those who earn or who have earned money on the professional stage. Five amateurs were also paid. Only those were paid whom I considered to be absolutely indispensable. These were, of course, major parts. My rule is to fill a part for nothing, if I can, and to pay if I cannot. Eleven professionals were paid and five amateurs. The total amount thus expended was $623. Also eight singers were paid $50, for the reason I have mentioned above. The grand total therefore comes to $673. I, also, am paid for my services.

It has often been suggested to me that all performers should be unpaid amateurs. To my mind this is altogether impracticable.

W. TAYLER.

2312 McNeil Avenue, Victoria, B.C., August 16, 1926.

Alberta Official Dies

EDMONTON, Aug. 16.—Dr. William Charles Laidlaw, Deputy Minister of Public Health for the Province of Alberta, was found dead in bed at his home on Sunday morning. Heart failure is given as the cause of death. Dr. Laidlaw was born in Stayner, Ont., fifty-two years ago. Attending Upper Canada College, and later the University of Toronto, he graduated from the latter institution with the degree of M.D. in 1895.

Made by Weiler's

FOR more than sixty years the term, "Made by Weiler's" has stood for the hall-mark of quality in upholstered furniture.

Every piece of upholstered furniture made in the Weiler factory is quality-built throughout, even to the parts that are hidden. It is the superior quality and workmanship of the parts that are hidden that makes Weiler-made furniture such a sound investment.

WEILER'S

Complete House Furnishers

Government Street Established 1862

Mr. Robb Contradicts Woodsworth Statement

MONTREAL, Aug. 16.—Hon. J. A. Robb, former Minister of Finance, made the following statement here last night, concerning a reported utterance of Mr. J. S. Woodsworth, member in the last House for Winnipeg North Centre:

"Mr. Woodsworth is reported in a Canadian Press dispatch as having said at Edmonton that certain legislation of the last session, before being submitted to Parliament, was submitted to Wall Street for approval. I cannot understand what Mr. Woodsworth means. I am satisfied no Canadian party would submit their legislation to Wall Street, and certainly no legislation was submitted."

Hand Carved!

'Our Own Brand' Butter

AT THE FAIR THIS WEEK

FIFTY YEARS AGO TODAY

(From The Daily British Colonist of August 17, 1876)

For Australia—The bark Forward, towed to sea by the steamer Rita White, left here yesterday for Sydney, Australia, with a cargo of Burrard Inlet lumber. She will be shortly followed by the bark Pacific Slope, carrying a cargo consisting of 1,100,000 (feet) from this port. This is one of the largest, if not the largest, cargo ever dispatched from this port.

City Council—A meeting of the City Council was held last night. Present: Councillors Gowen (in the chair), Williams, Trounce, Allatt, Vigelius, Marvin and Gosnell. A petition was read from the property holders on Flagard Street, asking that a box drain might be constructed on the north side of that street, and referred to the street committee for report. A certificate was handed in from the city surveyor, reporting that Willis Bond had completed his contract for grading Chatham Street according to specification. The certificate was referred to the street committee.

Night Frost—On Tuesday and Wednesday night there were severe frosts in this vicinity, which cut down potatoes. It is thought that with early potatoes the damage will not be great, but late potatoes are badly injured.

12:15—TODAY—12:15

Rt. Hon. Arthur Meighen

PRIME MINISTER OF CANADA

Will Address the People of Victoria

FROM THE

PARLIAMENT BUILDINGS STEPS

Everybody Welcome

Mr. Lindley Crease, President of the Victoria Conservative Association, Will Preside

"Mailing a Cheque Saves Time and Footsteps"

Don't Forget Your Telephone Account

Save $1.00

Last Day for Discount:

18TH

Established 1885
The Home of the
Famous Arch-Preserver
and
Natural Tread Shoes
Maynard's Shoe Store
649 Yates Street Phone 1232
Where Most People Trade

Made to Order
Tables, Wardrobes, Bookcases, Nests of Shelves, Cedar Chests, Radio Cabinets, Trays, Pedestals, Cabinets, Drawers, etc.—anything in wood.
Give disabled soldiers a chance to figure on your requirements.
The Red Cross Workshop
584-6 Johnson Street (Just Below Govt.) Phone 2169

B.C. FUNERAL COMPANY
HAYWARD'S
LIMITED
734 BROUGHTON ST.
TELEPHONE 2235

AT THE FAIR

Tru-Blu
The Blue Fox is the most prolific of the Fox Family. Litters of 14, 12 and 10, raised in pens on V.I. Come and see them at the Willows.
Canadian Blue Fox Farms, Ltd.
Without placing me under any obligation, kindly mail me your FREE booklet, "Furs of the Future."
Name.....
Address.....

Something good to drink

Blue Bird
REG. U.S. PAT. OFF.
More Delicious Than Grape Juice
All the flavor—all the sparkle of a fine old vintage. Just a bottle full of joy!
CRYSTAL SPRING WATER SUPPLY CO.
Also Bottler of
Lemonella, Whistle, Hires Root Beer, Green River.
1244 Richardson Street
Victoria, B.C. Phone 79
9D

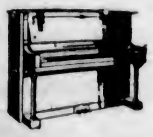
Have You a Piano to Trade?
A phone call will bring our representative to you at once.
641 Yates Street **KENT'S** Phone 3449
Pianos, Phonographs, Radios

Victoria's Only Exclusive Piano House
Knabe—Willis—Chickering—Ampico
Magnificent Stock of New Pianos
The piano or player you intend buying for the Winter, choose it now from our new and varied display of
Knabe, Willis, Chickering and Ampico
Be it a grand or small cottage upright, we have the very instrument to suit the furnishings of your room.
Willis Pianos
LIMITED
1003 Gov't Street Phone No. 514

BEST ISLAND COAL
Victoria Fuel Co., Ltd.
1203 Broad Street. Phone 1377

Is This a Picture of You?
A tired-faced woman lugging, lugging, lugging that heavy clothes basket from basement to line. Hands red—spirits low.
Wouldn't you rather be starting off gaily to the beach? Then call in our THRIF-T SERVICE to do your washing.
Bundle it up, get your housework done early—and off you go.
PHONE ONE ONE EIGHT
VICTORIA STEAM LAUNDRY Co. Ltd.
Always The Best

WOOD
Good Fir Wood.....$4.00 per cord load
$2.25 per half load
Kindling.....$5.75 per cord load
C.O.D.
LEMON, GONNASON CO., LTD.
Phone 77 2224 Government St.

Well-Known Pioneer Of Province Dies in Vancouver Hospital

VANCOUVER, Aug. 16.—Arthur Mallins, prominent in business and club circles of the city, died Sunday evening in the Vancouver General Hospital. Born in 1870, Mr. Mallins came to the Coast some thirty-five years ago and settled in New Westminster. He was well known in Victoria.

Mr. Mallins was the son of Sir Edward Mallins, famous physician and surgeon, who was knighted for his services in the Great War. Sir Edward died several years ago.

Mr. Mallins was well known as a cricketer and football player, and to a host of friends as "Tommy."

Face-Slapping Leads To Duel Challenge

CORTINA D'AMPEZZO, Italy, Aug. 16.—Roberto Farinacci, former secretary-general of the Fascist party and a stormy petrel in Fascist politics, today publicly slapped the face of the Marquis of Bonacorsi, who immediately challenged him to a duel. The incident, which occurred in the crowded lobby of a fashionable hotel, grew out of remarks by the Marquis which Farinacci interpreted as casting reflections upon his political activities.

CATTLE EXHIBIT STRONG FEATURE

COME FROM FACING JUDGES AT VANCOUVER EXHIBITION LAST WEEK

Dairy Stock Is Excellent—Fine Line of Draft Horses—Goats Win Admiration

The display of cattle this year in the main stock building at the fair is excellent, many of the animals being directly over from their Vancouver exhibition triumphs and one and all evidencing condition, sleekness and contentedness, the result of rigorous grooming, in complete readiness for this morning's judging. Mr. W. H. Hicks, of the Dominion Experimental Farm, Agassiz, will judge the Holsteins, which include some very choice head from Monavale Stock Farm, and H. W. Brown, Colebrook. The best showing of Jersey cattle ever held at any provincial show in Western Canada will be judged by Professor F. W. Atkeson, of the University of Idaho, who very clearly will have his work cut out. Specially notable heads of Jersey are those of Mr. J. S. H. Matson, of Glamorgan Farm, whose herd is sixty in number; Messrs. David Spencer, Limited, is again to the fore with a fine dairy farm herd; Mr. George Sangster is showing a very fine selection of the best type, and one of the many other conspicuous herds is that of Mr. E. C. Hawkins, Crofton, B.C.

In every class the cattle entry is large, while in some classes it is enormous. The Ayrshire cattle of Messrs. W. H. Mortson & Son, Fairlight, Sask., are an excellent selection. Of Shorthorns, one is attracted by the Scotch types of Messrs. Amos & Black, Moffat, Ontario, which are frequent prizewinners. Herefords include an excellent herd from Messrs. O. A. Boggs & Sons, Daysland, Alta. Judging of the beef cattle, Shorthorns, Aberdeen Angus and Herefords will commence Wednesday morning by Mr. George Hay, Kamloops.

Wins Many Championships

Aberdeen Angus is claiming considerable attention this year, with a fine herd from the Glencarnock Farm, owned by Mr. J. D. McGregor. Out of several hundred head Mr. McGregor has carried off over seventy championships in the last few years. His herd at the Victoria show this week is in charge of John Brown, junior, a boy of fifteen years, who is probably the youngest herdsman in charge of any large cattle exhibit in Canada.

Clydesdales and teams will be judged Wednesday morning by Dr. Sparrow, of Vancouver, while the light horses are expected to come under the decision of Dr. Woods. The horse entries are not large, but the quality is good and the animals include winners at the other big shows, so that the ribbon awards will not be easy. There will be pretty keen competition in the agricultural draft and general purposes horses. Mr. J. S. H. Matson is showing an agricultural team of four horses weighing more than 1,400 pounds each, harnessed to wagon. This is the draft horse team that was awarded the prize in Vancouver last week and which has won in Victoria, New Westminster and Vancouver for the last two years and remains undefeated.

Great Improvement

It is the unqualified opinion of all experts that a wonderful improvement in type and general points has taken place in every class of cattle and livestock, and a most satisfactory advance in both type and productivity of dairy cattle in particular, during quite recent years. This fact, which is endorsed by Mr. George Sangster, who is director in charge of all livestock classes, should render exceptionally interesting on Wednesday afternoon—a civic holiday—the grand stock parade, in which practically all the stock on the ground will take part in the centre field, commencing at 3 o'clock, and for this occasion there will be presented one of the finest racing cards of any meeting in this country.

Goats

Mr. George Pilmer, director in charge, states that last year was the best goat show in Canada, but this year is better still. About 100 Saanens constitute the majority of animals. Toggenburgs number fifty, and the remainder are Nubians and Angoras. Mr. W. L. Te Walt, editor of The Goat World, states it to be one of the best shows he has had to judge for years past, and that he is agreeably surprised with the large numbers brought out and the excellent quality of the stock, not having realized that goat breeding in this province had made so much progress in so short a time. This is apparently accounted for by the abundant natural vegetation and the favorable climatic conditions. Another very pleasing feature, comments Judge Te Walt, in connection with the Canadian shows, which impresses him so favorably, is the highly congenial spirit which prevails among the exhibitors.

A young woman was telling a friend about her aunt's narrow escape from a train accident. "Wasn't it lucky" she asked. "Don't know," said the callous friend. "Don't know your aunt."

Taste 'em FREE!
Wheat-Nuts
The Health Cookie
At Shelly's Exhibit up at the Fair
"That Wheaty Flavor"

Father Neptune Is Sculptured in Sand

MR. D. Anning, a Torquay sand artist, putting the finishing touches to a life-like piece of work made with no other materials but sand. He is self-taught, and accomplishes wonderful results with a difficult and unplastic medium.

Mrs. N. E. Alexander Still in a Critical Condition is Report

The condition of Mrs. N. E. Alexander, of 2025 Chambers Street, who was shot in the chest just above the heart on Saturday night, when the gun her husband was cleaning was accidentally discharged, was reported to be unchanged.

"She is still holding on and we are doing everything we can for her" was the report from the Royal Jubilee Hospital last night. Mrs. Alexander is in a very critical condition, as she received the full volley of the shotgun at close range.

Obituary

RANKIN—The body of the late Col. Andrew D. Rankin is resting at Hayward's B.C. Funeral Chapel, where service has been arranged for this afternoon at 3 o'clock. Interment will be made at Royal Oak Burial Park.

LE ROSSIGNOL—There passed away at the family residence, 1960 Ernest Avenue, on Sunday, Mrs. Annie Le Rossignol, aged sixty-five years, wife of Mr. Peter Le Rossignol. Deceased was born in Victoria and had resided here all her life. Mrs. Le Rossignol's parents came to Victoria in the ship Norman Morrison in 1853. She leaves, besides her husband, two brothers, Mr. George Deans, of Cadboro Bay, and Mr. John Deans, of Mount Tolmie. The body is reposing at Hayward's B.C. Funeral Chapel, where service will be held tomorrow afternoon at 2:30.

YEE—The funeral of the late Song Yeung Yee will take place from Hayward's B.C. Funeral Chapel today at 1 o'clock. Interment will be made in the Chinese Cemetery.

HILL—The funeral of the late Mrs. Sarah Ann Hill was held yesterday afternoon from McCall Bros.' Funeral Home. A large number of friends attended the service, which was conducted by the Rev. Henry Knox, assisted by the Rev. J. C. Williamson. The hymns sung were: "Rock of Ages," and "Safe in the Arms of Jesus." Interment was made in Royal Oak Burial Park.

Long Distance Hike

VANCOUVER, Aug. 16.—Concluding a "hike" from Winnipeg to Vancouver, Francis R. Turnley, thirty-one, arrived in this city on Saturday. He actually walked 750 miles of the distance, accepting lifts for the rest of the journey. He left Winnipeg on May 17, and during his trip gathered information on which he is writing a novel. He is now going to Victoria to finish his book, the locale of which is in the vicinity of Salmon Arm.

The Weather

Meteorological Office, Victoria, B.C., at 8 p.m., August 16, 1926.

TEMPERATURES

	Min.	Max.
Victoria	53	58
Vancouver	56	76
Kamloops	48	76
Barkerville	—	64
Prince Rupert	56	64
Estevan	56	62
Atlin	44	70
Dawson, Y.T.	42	50
Portland, Ore.	48	74
San Francisco, Cal.	52	62
Seattle	56	62
Spokane	48	76
Penticton	56	78
Vernon	50	74
Grand Forks	48	70
Nelson	56	67
Kaslo	57	65
Cranbrook	37	57
Calgary	42	62
Swift Current	42	72
Edmonton	36	68
Prince Albert	50	62
Qu'Appelle	44	68
Winnipeg	44	70

FORECASTS

Victoria and Vicinity—Light to moderate southerly winds, cloudy and cool with showers.

Vancouver and Vicinity—Mostly cloudy and cooler with showers.

MONDAY

Maximum	58
Minimum	53
Average	55
Minimum on the grass	52

Bright sunshine (Sunday), 2 hours 8 minutes.

Rain, trace.

General state of the weather, cloudy.

8 P.M. Weather Reports

Victoria—Barometer, 29.92, wind, S.W., 28 miles, cloudy.

Vancouver—Barometer, 29.88, wind, S.E., 4 miles, fair.

Kamloops—Barometer, 29.74, calm, fair.

Barkerville—Barometer, 29.86, calm, fair.

Prince Rupert—Barometer, 29.92, calm, fair.

Estevan Point—Barometer, 29.94, wind, S.E., 4 miles, cloudy.

Tatoosh—Barometer, 29.94, wind, S., 10 miles, cloudy.

Portland, Ore.—Barometer, 29.94, wind, N.W., 8 miles, cloudy.

Seattle—Barometer, 29.94, wind, S.W., 4 miles, raining.

San Francisco—Barometer, 29.86, wind, W., 18 miles, fair.

A man appeared in court on a charge of beating his wife.

"Where did you meet her?" asked the judge.

"Well," replied the man, "I don't think I ever really met her. She kind of overtook me."

HAD LONG RECORD IN RELIGIOUS WORK

Late Major Robert Smith, Well-Known Salvation Army Officer, Dies Here at Age of 65

Major Robert Smith, a retired Salvation Army officer, passed away yesterday at his residence, 2635 Shelbourne Street, at the age of sixty-six years. The funeral will be held from the Citadel here tomorrow to Royal Oak Burial Park. The hour has been set at 2:30 o'clock and McCall Brothers have charge of the funeral.

Mr. Smith was born on August 9, 1860, at Slingsby, Yorkshire, England, and came to Canada in 1882. In 1887 he joined the Salvation Army. He successively held appointments in Manitoba, Alberta and British Columbia. For three years he was an outrider, conducting services at Fraser River, Nicola Valley and Spence's Bridge, and also had charge of the work among the young people.

Major Smith was engaged in evangelical work among the Indians of British Columbia for three and a half years, and spent fifteen years in Southeastern Alaska among the Indians, by whom he was much loved and respected.

In 1902 Major Smith married Miss Elspeth Connon, of Vancouver, and is survived by his widow and five children—Mary, Hannah, Robert, Alice and Stuart, all of Victoria.

His eldest brother resides at Chilliwack, and there are two brothers and a sister resident in the Old Country.

Motorists Fatally Hurt

MONTREAL, Aug. 16. — Mrs. Benoit Drouin, aged sixty-eight, and her son, C. Drouin, aged thirty, of St. Benoit, were fatally injured when their automobile was struck by a Canadian National freight train yesterday.

Dr. John Edward Dies A Martyr to Science

LONDON, Aug. 16.—John Francis Hall Edwards, who devoted twenty-eight years of his life to experimenting with and perfecting the X-Ray, died last night at Birmingham. He was one of the pioneers in X-ray investigation and continued the work despite the heavy handicap of the loss of both hands through ray burns. In 1908, in recognition of services rendered to the country, he was awarded a civil list pension. He was awarded the Carnegie Hero Trust Medal in 1922.

Knitted Suits And Sweaters From Scotland

Exclusive styles and colorings, and a quality of wool incomparable in its luxurious softness.
Sweaters include all manner of pull-over and coat styles, and there is a choice of colorings to please every preference.
Sweaters from ..$8.00 Suits from.....$15.00
728-730 Yates Street Scurrah's LIMITED Phone 3983

Rent This Electric Floor Polisher
$2.00 PER DAY
Beautify your hardwood floors and linoleum this easy, convenient way. Place orders early for this new machine is in great demand.
Floor Brightener and Cleaner, per tin 85c
Drake Hardware Co., Ltd.
1418 Douglas Street Phone 1645

It looks creamy
It tastes creamy
It is creamy
Two sizes—tall and small. The label is red and white.

We Appreciate the Compliment and the Challenge

TODAY, Carnation is the world's leading brand of evaporated milk. We appreciate the compliment—and the challenge.

For such preference is a challenge to make Carnation Milk a finer and finer product, *ever improving its goodness* whenever opportunity offers.

It is because we have assumed this obligation that users of Carnation today find it more delicious and satisfying than ever before.

Carnation's creamy richness and uniformity makes everything prepared with it taste better. Used as cream, undiluted, it cuts your cream bill in three.

Are you using Carnation? If not, include a few cans in your next grocery order and make the world's favorite milk *your* favorite.

SCALLOPED POTATOES.—Six medium-sized potatoes, 1½ tsp. salt, few grains pepper, 3 tbsp. butter, ¾ cup Carnation Milk diluted with 1¼ cups water, 2 tbsp. flour. Place diluted milk in a double boiler to scald. Pare, soak and slice potatoes in ¼-inch slices. Place a layer in buttered baking dish, sprinkle with salt and pepper, dredge with flour, and dot over with bits of butter. Repeat and add the milk until it can be seen through the top layer. Bake in a 350°F. oven until the potatoes are soft. This serves six.

Send for free copy of Mary Blake's Cook Book. Address Carnation Milk Products Company, Limited, 134 Abbott Street, Vancouver, B.C.

Carnation Milk
"From Contented Cows" *Produced in Canada*

Specials for Today

Sesqui Matches, packet of 24 boxes	33c	Reliance Orange Marmalade, 4-lb. can	47c
Pure Black Pepper, lb.	39c	Rump Roasts Beef, lb. 20¢ and 17¢	
Purity Shaker Salt, packet	10c	Beef Shanks, whole or half, lb. 5¢	
Morton's Bloater Paste, regular 10c tins, Today, 4 for	25c	Rolled Roasts, lb. 22¢ and 17¢	
		Fresh Pork Liver, lb. 10¢	
Eagle Lobster, small tins 25¢, large tins	45c	Fresh Smelts, 2 lbs.	25c
Canada Corn Starch, package	9c	Fresh White Spring Salmon, lb.	10c
Margaret Kelley's Sandwich Spred, most delicious, regular 38c jar for	28c	English Malt Vinegar (C. & B.), regular 95c gallon for	75c

H. O. KIRKHAM & CO., LTD.

Grocery Phones 178-179 Delivery Dept. 5822 — **612 Fort Street** — Fruits 5523 — Butcher and Provisions 5521-5520 Fish Dept. 5521

Warm Weather Supplies

ICE CREAM PAILS
SODA STRAWS
LILY DRINKING CUPS
PAPRUS PLATES AND DISHES
Etc.

SMITH, DAVIDSON & WRIGHT, LTD.
VANCOUVER VICTORA

LIBEL SUIT ENDS CHINESE ROMANCE

Love of Nip Sui Gim, Eighteen-Year-Old Chinese Girl, for Mar Poy Has Unhappy Climax

A jealously guarded secret for a whole year, the love romance of Nip Sui Gim, eighteen-year-old Chinese maiden, and Mar Poy, youthful Chinese taxi driver, was given an ugly ending in the city police court yesterday morning, when Magistrate Jay began hearing of a charge against Mar Poy of writing defamatory libel against Nip Sui Gim and the latter declared that her love for her former sweetheart had turned to hatred.

With Mr. C. L. Harrison, city prosecutor, and Mr. R. C. Lowe appearing for the prosecution, and Mr. Frank Higgins, K.C., for the defence, and with an auxiliary array of Chinese interpreters closely watching the interests of either party, the case, which takes the form of a preliminary hearing, occupied the whole of yesterday morning's session of the court.

Petite and pretty, the bob-haired Nip Sui Gim was the first witness called to the stand. She testified that her romance with the accused had begun in a Chinatown store, where she had been working last year. Mar Poy had been a frequent visitor to the store and they had exchanged notes, unknown to Gim's family.

Suspicions Enter

She had loved Mar Poy, Gim testified, and Mar had said that he loved her. This year, when Gim was no longer in the store, they had employed one of her brothers as carrier of their notes. Eventually Mar Poy had grown suspicious of his sweetheart's actions and in May of this year, she alleged, had written her a letter complaining of the manner in which he thought she had entertained two friends at her home and making statements of a serious nature.

This letter had fallen into the hands of her father, who confronted Gim with it and then scolded her at length. Her mother had boxed her ears. Later she had kept a rendezvous with Mar Poy at the C.P.R. depot and both had driven with a friend to the home of Mr. Stuart Henderson, whom they awakened at midnight to ask for advice. Mr. Henderson had appeared in his "sleeping clothes" and had advised Gim to return to her parents.

Gim was then immured in the Oriental Home. From this she escaped. Meeting her on the street soon afterwards, Mar Poy advised her to return to the Oriental Home, and she did as he advised. Two or three days later her father came for her and took her home again.

Jealousy Aroused?

"And Mar Poy was jealous and complained that you want out with other Chinese boys?" asked Mr. Higgins.

"He was just suspicious," replied Gim through the interpreter, stoutly denying that she had gone out with other boys.

"Do you still love Mar Poy?" asked counsel for the defence.

"I hate him," answered Gim, adding that she hated him, because, she alleged, he had written harsh things of her in a letter.

Translations of letters between Mar Poy and Gim were considered by the court. One of these had been written by Gim on a pocket handkerchief embroidered with flowers and bearing marks alleged to be her fingerprints as seals. This was an odd document. It purported to be "a few articles of disciplinary agreement" by which Mar Poy was to be given wide powers of supervision over all that Gim did and all that Gim wrote. Gim testified that Mar Poy had furnished the draft for the "few articles of disciplinary agreement."

Gim was still in the witness stand when court was adjourned yesterday. The letter on which the charge of libel is based was not read in court.

Captain (to gunner)—"See that men on the bridge five miles away?"
Gunner—"Ay, ay, sir."
"Let him have a 12-inch in the eye."
"Which eye, sir?"

Safe!
Sure quick relief
CORNS

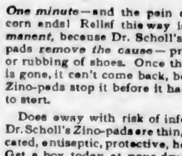

One minute—and the pain of that corn ends! Relief this way is *permanent*, because Dr. Scholl's Zino-pads *remove the cause*—pressing or rubbing of shoes. Once the corn is gone, it can't come back, because Zino-pads stop it before it has time to start.

Does away with risk of infection. Dr. Scholl's Zino-pads are thin, medicated, antiseptic, protective, healing. Get a box today at your druggist's or shoe dealer's—35c.

For free sample, write The Scholl Mfg. Co., 112 Adelaide St., E. Toronto, Ont.

Dr Scholl's Zino-pads
Put one on—the pain is gone

TO EXPECTANT MOTHERS

A Letter from Mrs. Smith Tells How Lydia E. Pinkham's Vegetable Compound Helped Her

Trenton, Ont.—"I am writing to you in regard to Lydia E. Pinkham's Vegetable Compound, I would not be without it. I have taken it before each of my children were born and afterwards, and find it a great help. Before my first baby was born I had shortness of breath and ringing in my ears. I felt as if I would never pull through. One day a friend of my husband told him what the Vegetable Compound had done for his wife and advised him to take a bottle home for me. After the fourth bottle I was a different woman. I have four children now, and I always find the Vegetable Compound a great help as it seems to make confinement easier. I recommend it to my friends."—Mrs. FRED H. SMITH, John St., Trenton, Ont.

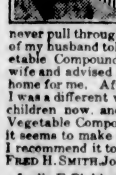

Lydia E. Pinkham's Vegetable Compound is an excellent medicine for expectant mothers, and should be taken during the entire period. It has a general effect to strengthen and tone up the entire system, so that it may work in every respect effectually as nature intended. Thousands of women testify to this fact.

Would You Like to be *Forever* FREE *from*

ASTHMA

ASTHMA-SERA, a wonderful new medicine, softens and soothes the bronchial passages, restores gland activity to normal and QUICKLY and FOREVER banishes Asthma, Hay Fever and all bronchial troubles. FREE information sent gladly, tear out this advertisement and send it with your name and address to

R. M. B. LABORATORIES, Ltd.
617 VANCOUVER BLOCK VANCOUVER, B.C.

City & District

Chinese Fined—Charged with being inmates of a common gaming house in Fan Tan Alley, thirteen Chinese were fined $10 each by Magistrate Jay in the city police court yesterday morning. Mr. W. C. Moresby appeared on their behalf and entered a plea of guilty for his clients.

Citizens' Day—Wednesday being Citizens' Day at the Fair, the Post-office wickets will be closed for the day at 1 p.m. The afternoon deliveries by letter carrier will be suspended. All mails due to be dispatched will be made up as usual.

Minimum Wage Conference—Existing regulations of the Minimum Wage Board governing wages, hours and conditions of labor in the fruit and vegetable industry will be reconsidered. A public conference will be held at the Court House, Vancouver, on Friday morning and on Friday evening to enable all interested to present their views.

To Build Retaining Wall—Messrs. Luney Brothers, local contractors, have been awarded the contract for the construction of a retaining wall along the south boundary of the Esquimalt & Nanaimo Railway Company's property at the Store Street Depot. This wall is an essential preliminary to filling in for the site of the new depot.

Kiwanis Luncheon — Very Rev. Dean Quainton will address members of the Victoria Kiwanis Club today at noon, in the Chamber of Commerce, on the topic, "The Humor and Pathos of a Parson's Life." Mr. Harold Diggon, the club magician, will mystify the Kiwanians with his "mysteries." There will also be an attendance prize.

Return From Tour—Messrs. Alan Pendray, twenty-one-year-old son of Mayor Carl Pendray, Leslie Matthews, Albert Winkel, Walter Woodley and Percy Owen have returned from a 2,477-mile automobile trip, which took them to the Sacramento Valley and Crater Lake. The party found at Berkeley, California, the initial exposition of the newest thing in auto camps, a bungalow camp with 400 cabins. The tourist camps in the South are showing fewer patrons this year, and those in the North, however, are full up. Many of the tourists on the road were heading for Victoria and other British Columbia centres.

Banners Are Being Worked—The Bishop of Columbia preached at St. Mary's Church on Sunday morning with special reference to the building of the new cathedral, and in the evening at St. Saviour's Church. The archdeacon was at Sooke and Metchosin on the same mission, and Mr. Merrix was addressing the congregations at Alberni and Port Alberni. A good response has been made to the appeal for volunteers for the choir to lead the singing on September 9 and nearly 200 persons have undertaken to assist in this way. A number of banners are being worked and will be used in the procession from the old cathedral to the site of the new.

AUSTRALIAN TREATY WILL BE RETAINED, SAYS PRIME MINISTER

Continued from Page 1

not affect the manufacturer as the user of the car paid it. The Liberals turned the luxury tax into a duty by taking it off the Canadian car, and put it on the imported car.

The Canadian manufacturer had been obliged to pay a duty on the parts used, and the Government remitted the revenue duty on parts. In this way the manufacturer had just the same protection as before. The cars were cheaper because the luxury tax was taken off, and lost to the treasury. Those making larger cars had greater protection than ever.

Tax on Clothing

"After all," said Mr. Meighen, "was the automobile the first thing to be relieved of taxation? The clothing on your backs was made to retain the sales tax. The sales tax on clothing was sixty-six and two-thirds per cent higher than when the King Government came into power."

The great mass of the people of the country never paid income taxes and never should. The King Government asserted it had done a great thing in reducing the income tax. The King Government had a three per cent sales tax in force when it came into power. It was raised by that Government to six per cent. Later it was reduced to five per cent and still stood sixty-six and two-thirds per cent higher than when it came into power.

Protective Tariff

The Conservative Party had always stood by a protective tariff. The Liberal Party had changed from time to time and was generally governed by the part of the country in which the speakers appeared.

Mr. Meighen reviewed the history of the Liberal Government showing that the policy of throwing open the country by the removal of protection had made for the disadvantage of the Dominion.

The Conservative Party would restore protection and make the country something different from that of the feeding trough of the United States. The Conservative Party had not changed its policy. This was not a Haman gallow tariff. The country did not need it. It needed a stable tariff which would make for settled conditions.

He did not advocate a brick for brick tariff. That could not be done. On the matter of farm production, however, he would give the farmers of the country the same protection against dumping from the United States that the United States farmer got from dumping from this country.

Customs Scandal

On the Customs scandal, Mr. Meighen said Mr. King's Government stood convicted of malfeasance in office as black as any government ever was placed under. Mr. Stevens deserved the greatest credit for his exposures in this line.

The Customs Department collected sixty-two per cent of the taxes collected by the Government, but in addition to this it defended the country from smuggling. Men left the country rather than appear as witnesses at that investigation. Wholesale perjury was resorted to to defeat the ends of the investigation. He would not say the Government was responsible for all.

Smuggling it also [illegible] and become a great [illegible]. While smuggling [illegible] originated under the King Government, yet he defied it to be shown that there had been anything discreditable in a previous Conservative regime. It was shown by the investigation that smuggled goods had rolled into the country by millions of dollars worth and even tens of millions. These were rolled in with the connivance of Government officials. Should a government like this be allowed to be called back to power?

Mr. Neill, he heard, was now saying he always wanted a judge to investigate this matter. If he did, Mr. Meighen said that he had not found his request in Hansard.

Mr. Stevens moved an amendment of censure in the House. The Government did not get Mr. Neill to move an amendment, but they got Mr. Woodsworth to do it. Mr. Kennedy had said he wanted the Stevens amendment.

Had Mr. King's request been acted upon, Parliament would have been dissolved precisely as it was dissolved a few days later on his (Mr. Meighen's) recommendation. The Governor-General had refused to take the recommendation of Mr. King and avoid the vote of censure. If the Governor-General did that, it must be placing Parliament under the control of the Government rather than the Government being in control of Parliament.

"Obvious Humbug"

The constitutional question that was now attempted to be raised was nothing but obvious humbug. As long as the Crown was represented by a faithful interpreter of the British constitution there was no danger. Mr. King had tried to raise chaos, and to create a cry on constitutional grounds.

Mr. King now said there was no word of censure. Mr. King in the House had called it a motion of censure. Mr. King now said he had another sub-amendment which would carry, and avoided the Stevens amendment. Why did he not move it? He could not get an answer to that question. Why did he not move it later in the House when the Stevens amendment had been defeated? Yet an amendment from him, moved by Mr. Rinfret, was defeated by a majority of twelve. Why was that allowed to be moved if he could have had an amendment that could be carried?

A vote for Mr. Neill was a vote, he said, for a Government which stood convicted of the moral demoralization of a great Department of State. He asked for the support of a man whose record demanded a vote, and for clean administration.

Dr. Tolmie

Hon. Dr. Tolmie was given a splendid reception. The gathering, he said, would do credit to any place in Canada. It showed the way in which the people of Canada were receiving the Prime Minister throughout the whole country. It had been a great task to arrange the meetings for such a popular man as Mr. Meighen.

Never had there been a time when good government was needed as now. There must be a cutting out of political trickery and the giving of good, efficient, stable government instead. Dr. Tolmie referred to the election trickery practised in Montreal at a by-election, where plugging was practised at the poll on a large scale. The Peace River election scandal, when Mr. Collins, the Conservative, was cheated out of his seat. Canada had been losing revenue at the rate of $40,000,000 a year by Customs trickery.

To obtain good, stable government it was necessary to have a party returned with a good majority over all. Stable government could not be expected from the King party.

As chief organizer for the party, he assured them that the Conservatives were going to be returned. Liberals were announcing their intention of voting for good government. They had in Mr. Meighen one of the ablest leaders in the British Empire.

Large Attendance

Two thousand people in Comox-Alberni district attended. The chairman, Mr. O'Brian, explained that the meeting was made possible by the generosity of Hon. Dr. Tolmie who, with the wonderful whole heartedness characteristic of his every action, had given his evening at Victoria to the electors of Comox-Alberni. They appreciated very fully this spirit which had been shown by Dr. Tolmie.

Mr. MacDonald, the candidate, spoke very briefly, promising that, if elected, he would do the very best for the district. This district, he said, believed in protection. Canada was a great country and needed only a measure of protection to become the greatest country in the world.

Appeal for Funds To Aid Miners in Great Britain

LADYSMITH, Aug. 16.—What is believed to be the first appeal on Vancouver Island for a subscription to aid the striking miners of Great Britain will take place here on Saturday, when the Ladysmith-Extension Miners' Agreement Association will make an appeal.

Succumbs to Injuries

WINNIPEG, Aug. 16. — George Hughes, aged forty-one, died in a hospital here yesterday as the result of injuries received when he was knocked down by a taxicab on Main Street. The taxi swerved to avoid a collision. Hughes received a fractured skull, and other injuries.

Gasoline ¼c a Gal

Chicago Scientist Discovers Miracle That Gives 1,280 Gallons of Gas at ¼c a Gallon.

Try It Free

CHICAGO, Ill.—The automobile world is agog over the [illegible] Chicago scientist, L. Forgrave [illegible]

[illegible] 545, Chicago, Ill.

UNDER THE CLOCK

City Hall Activities in Brief

As five members of the City Council will not be in the city next Monday night, owing to their presence at the Union of British Columbia Municipalities' convention at Vernon, B.C., it is probable that a special session of the City Council will be held on Friday, at 4 p.m., instead of on Monday evening.

By order of the civic parks board, the Municipal Band, under the baton of Bandmaster J. M. Miller, will give a concert tomorrow at the Provincial Exhibition at the Willows. The entertainment was originally scheduled for Beacon Hill Park.

City Wiring Inspector S. L. Wilson yesterday issued electrical wiring permits to the following: To Mr. T. Andrews for residence at 1903 Chambers Street, and to Hawkins & Hayward for store of Jones & Rant, 623 Cormorant Street, and for residence of Mr. McGregor, 950 St. Charles Street.

Mr. W. F. C. Pope, secretary of the Victoria School Board, returned to his desk in the School Board office at the City Hall yesterday morning, following an enjoyable vacation. The School Board office also was reopened after being closed for the usual two weeks in August. The school trustees will hold their next meeting on Wednesday evening, August 25, at 8 o'clock.

A residential lot on Howe Street was yesterday disposed of by the City Land Department for the sum of $700. The city land committee will likely hold a meeting on Friday next, at 3.30 p.m.

The City Police Commission, which postponed its scheduled meeting last Thursday owing to the absence of one of the commissioners, will convene this week on a day that will be set by Mayor Carl Pendray upon his return to the city from Vancouver, where he went yesterday.

A building permit was taken out at the City Hall yesterday by Mr. Alfred Carmichael and associates for alterations to stores in the Green Block on Broad Street, corner of Trounce Alley. The cost will be $7,000. The architect is Mr. Percy Fox, and the contractors are Williams, Trerise & Williams.

The old lady was listening while her companion read aloud the newspaper report of a fire, in which it was stated that one woman had to escape down a water-pipe at the back of the house.

"Oh!" she exclaimed, "how thin the poor dear must have been!"

ANNOUNCEMENTS

Facial Disfigurements, Birthmarks, Moles, Superfluous Hair removed by electrolysis. Method universally endorsed by medical profession; 17 years' practical experience. Miss Hanman, 22 Winch Building.

Reformed Episcopal Church Ladies' Aid will hold a garden party at Miss Newbury's, 136 Government Street, Tuesday, 17th, in aid of Bishop Cridge memorial.

Permanent wave, $15 to $20, full head (nestle lanoil method). Marinello, Sayward Building. Phone 2477.

For Portrait and Commercial Photography—Shaw Studio, 603 Yates St. Satisfaction guaranteed. Phone 1930.

No Better Butter Made — Salt Spring Island Creamery; fresh from the churn. Now procurable at all retailers.

Book Your Tickets with the Canadian Pacific, agents for all Atlantic steamship lines.

Balloon Dance, Cadets' Naval Prize Band. Esquimalt Frolic Excursion, Port Angeles, Aug. 25. Tickets $1.00.

Hotel Hudson (fireproof), 778 Seymour Street, Vancouver. Quiet, comfortable rooms, $1.50 up.

When Planning Your Trip to the Old Country, consult the Canadian **Pacific, agents for all Atlantic steamship lines.**

The Beehive, Douglas Street, a good place for English socks and stockings.

Oak Bay Taxi Cars. Phone 2323.

Wrong Food Combinations killing Thousands

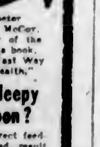

Doctor Frank McCoy, Author of the famous book, "The Fast Way to Health."

Do you Wake With Dull Heavy Stomach Pains?

Do You Feel Sleepy in the Afternoon?

These are signs of incorrect feeding—which, if not heeded, result in physical disaster and slow death. Good health is dependent upon good foods in correct combinations. Cures can be effected through fasting and the application of correct diet in over thirty-eight diseases:

ASTHMA — CONSTIPATION
ANEMIA — DIABETES
GALL STONES — GOITRE
RHEUMATISM — RUPTURE
APPENDICITIS — PROLAPSUS

Start now! Before your condition is painful and serious.

Get Dr. Frank McCoy's Book "The Fast Way to Health"

$5 a copy, the cost of but two visits to a doctor

ON SALE AT [illegible]

Political Notes

The Victoria Liberal Association nominating convention will be held at the Chamber of Commerce this evening to select a candidate to oppose Hon. S. F. Tolmie at the poll on September 14. The candidates to be nominated will be Alderman J. B. Clearihue and Mr. Carew Martin.

Mr. W. J. Bowser, K.C., former Premier, will speak on behalf of Conservative candidates in the Federal campaign in the Kootenay ridings during the next few days. Later he will go into the northern section of the Province, speaking for Mr. J. C. Brady in Skeena.

Accidental Death

KIMBERLEY, B.C., Aug. 16.—Accidental death was the verdict returned by a coroner's jury which investigated the death of Ogilvie Robertson, who was killed at the Stemwinder Mine near here while loading cars, when an iron bar, struck on one end by a falling rock, hit him on the chin with the other. He came here two years ago from Scotland.

Practice Is a Pleasure With the

Gerhard Heintzman

Give your children a genuine Gerhard Heintzman, Canada's Greatest Piano, and practice will always be a pleasure for them. Many of Canada's most eminent teachers and academies of music recommend the Gerhard Heintzman for its lovely mellow tone and responsive keyboard action. They recommend it because this instrument of prestige and quality instills an appreciation of good music. Price, on convenient terms **$495**

FLETCHER BROS
VICTORIA LIMITED
1110 Douglas Street

Kelvinator
The Oldest Domestic Electric Refrigeration

Do Not Miss

Seeing Our Electrically-Operated Refrigeration Unit.

It Is Called the

KELVINATOR

Connects to the ordinary electric wire—works automatically—and we are demonstrating it all this week at the

Fair

Hawkins & Hayward
Electrical Quality and Service Store
1121 Douglas St. Phones 643-2627

NON-RIP SANDALS

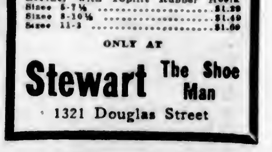

In a Good Wearing Brown Kip Leather with Toplift Rubber Heels
Sizes 5-7½ $1.29
Sizes 8-10½ $1.49
Sizes 11-2 .... $1.69

ONLY AT

Stewart The Shoe Man
1321 Douglas Street

LOYAL ORDER OF MOOSE

A drive to increase the membership by 500 members is now on. See the District Supervisor for particulars, the Secretary or any member of the Lodge.

W. F. H. THOMPSON,
District Supervisor.
2124 Chambers St. Phone 1197R.

OK

COAL

The users of OUR **COAL** *daily give the "OK"*

Repeat orders constitute the bulk of our business. People use our Vancouver Island coal and the order again and again.

PAINTER & SONS
617 CORMORANT ST. PHONE 536

"THE VERY LATEST"
CRYSTALLINE PARCHMENT SHADES
For Table or Floor Lamp, Wall Brackets or Fixtures

We are showing some of these shades in our window and you should make a point of seeing them some evening this week.

Murphy Electric Co.
Phone 120 722 Yates St.

BROWNING - DRAKE
Straight Line Frequency Coils
$35.00
WESTERN CANADA RADIO SUPPLY, LTD.
642 Fort St. Phone 1949

YOU CAN SAVE $10 AND GET YOUR SUIT WITHIN 12 HOURS

$40 Suits for $30. New Goods.

CHARLIE HOPE
1434 Government Street Phone 2689

FOR SALE
Wealthy and Winter Banana Apples—Italian Prunes
For sale on the trees. Approximately 40 boxes Winter Bananas, 75 boxes Wealthys.
BOX 6547, COLONIST

FOR SALE
Fairbanks-Morse Home Electric Light Plant and Farm Power Engine
This is a 65-light plant, with 3-h.p. engine. Engine and generator recently overhauled. Will sell engine or generator separately. BOX 6548, COLONIST.

MALAHAT DRYLAND WOOD YARD
Phone 1155
Night Phone 5341X (after 6 o'clock)
GOOD FIR FIREWOOD
(any length)
2022 Douglas Street (corner Pembroke)
VICTORIA, B.C.

For Constipation

Take Our Herbal Remedy. Book on Skin Diseases, New Treatise on Chronic Diseases by Herbal Remedies, Pamphlets on Loss of Manhood and Diseases of Men, Booklet on Female Ills, and advice free by mail. Thirty years' experience. Without criticising or disparaging your local doctors, write us before losing hope. Treatment by mail our specialty. Phone Sey. 7646. Consultation Free. Hours: 2 to 6, 7 to 8 daily. Saturdays and Sundays Closed.

Eng. Herbal Dispensary, Ltd.
1259 Davie, Vancouver, B.C.
B.C.'s Oldest Herbal Institution

KERO SPRAY
KING OF INSECTICIDES

A valuable combination spray for trees and flowering plants.

Contains Black Leaf Forty, Arsenate Lead, Kerosene, White Hellebore and Whale Oil Soap. 40c size makes 5 gallons; $1.25 size makes 25 gallons; $2.00 size makes 50 gallons of spray.

VANCOUVER DRUG CO.
Fort and Douglas

Motor Show at Willows Draws Exhibition Crowd

Splendid Display of Latest Models of Cars Known to Victoria Market Proves One of the Features of Great Annual Fall Fair

Excelling displays of previous years in every respect, this year's motor show at the Provincial Fall Fair attracted large crowds of visitors yesterday afternoon and evening and bids fair to continue one of the most popular features of the exhibition during the rest of the week.

The big automobile building is filled with the latest models of all the different cars sold on the Victoria market, every available foot of space having been utilized. The thoroughbreds of the motor world are displayed to good advantage in a setting of palms, ferns and flowers beneath ceilings festooned with myriad flags and gaily colored bunting. Many of the cars exhibited yesterday had been rushed from flat car to Fair grounds.

A courteous attendant stands near each glossy car with multitudinous information at his finger tips regarding the particular automobile under his charge. Many and varied are the questions asked these motor salesmen by an intensely interested public, but the men are familiar with every detail of the cars involved and each eager questioner is supplied with the data he requires.

Is Centre of Attraction

One of the biggest displays of the show is that of Thomas Plimley, Limited. The centre of attraction in this display is the new Whippet light car whose recent debut in the motor world has created such a sensation. A whippet stripped chassis is on display so that all the vital parts are accessible for the close examination of the visitor. In addition, the Whippet coach and touring models are also on display.

The company is awaiting delivery of an improved Packard five-passenger sedan which is scheduled to go on display tomorrow. Three different models represent the Chrysler make. These are Chrysler 60 coach and four-door sedan, and the Chrysler 70 coach. The Greater Knight five-passenger sedan, with a new type body finished in grey, attracts considerable attention as does the popular Willys-Knight five-passenger sedan.

Much interest is shown in the new Overland 6, with its Bendix four-wheel brakes and its eight bearings front axle. The five-passenger coach has a split front seat and is finished in a handsome blue and grey color combination. The Overland 6 touring car is also on display. The Plimley exhibit ends with the Bean four-cylinder touring car of British manufacture. With its comfortable seat design and striking aluminum body this car is conspicuous amongst the Canadian and American models.

Beautiful Specimens Shown

The exhibit of H. A. Davie, Limited, includes three beautiful specimens from the McLaughlin factories. All three are 1927 models featured by the new cushioned chassis and the new type of balanced crankshaft with torsional balancers to absorb vibration and increase power. The bodies are built by the Fisher Body Division and the upholstery is of a fine quality. Other improvements include lower chassis than those of last year's models and a vacuum cleaner which removes all vapor from the crankcase. The vacuum cleaner does not add to the number of moving parts in the mechanism of the car. The 114½-inch wheelbase five-passenger sedan is finished in a handsome McLaughlin blue, the 120-inch wheelbase five-passenger sedan in Oshawa blue, and the 128-inch wheelbase brougham in Paul Revere green.

Jameson Motors, Limited, is displaying the new 1927 models in custom-built Studebaker closed cars. The biggest and most handsome of these is "The President," a Big Six sedan for seven passengers, with a European touch to the general design of the body and luxurious fittings and upholstery. The Big Six brougham for five passengers is also on display and the Standard Six sedan for five passengers. The magnificent Locomobile Straight Eight proves an inevitable magnet for the visitor and the exhibit is completed with the popular Standard Six Duplex Studebaker for five passengers.

One of the most interesting features of the show is the cut-away Lincoln motor displayed by the National Motor Company. Mounted on a high stand with a mirror beneath to reflect the movements of big ends and crank shaft, all the working parts of this motor have been exposed. It is running at all times during the day and evening and the visitor may inspect pistons and gears and valves in actual operation. The company will have this interesting exhibit on display until Friday.

Is One of Handsomest

A standard 90-horsepower five-passenger sedan, with folding "opera seats" for two extra passengers, represents the Lincoln make of the Ford organization. This beautiful car is finished in a handsome grey green with green stripings and black facings. It is one of the handsomest as well as one of the most costly cars on the market.

The National Motor Company has an elaborate display of Fords, every model of this extremely popular make of car being represented. In addition, a complete range of Ford products—tractors, donkey engines, mowing machines, trucks and so on, is on display. A moving picture film is daily shown by the company illustrating a transcontinental tour and showing other interesting things in connection with the Ford organization.

The latest model standard five-passenger Cadillac sedan features the exhibit of the Begg Motor Company. This striking car is always a centre of interest for the visitors. The Nash make is represented by the handsome new seven-passenger advanced six four-door sedan and four-door coupe and by the special six coupe. Different models of the Chevrolet line complete the exhibit, with the new special sports model roadster seeming to attract most attention.

The 1927 models of Star cars are being shown by the Atkinson Motor Company, Limited. This sturdy make is represented by two fours and two sixes—a sports model four and a four-cylinder coach; a six-cylinder sports touring and a six-cylinder coach for five passengers.

These Cars Always Popular

The ever-popular Dodge cars are displayed by A. E. Humphries Motors, Limited. The most handsome of these is the five-passenger de luxe sedan in Dodge Brothers' blue and upholstered in plum-colored mohair velvet. The sports roadster with rumble seat has bullet headlights and cowl lights and is finished in an attractive lotus blue duco. The special five-passenger touring model in battleship grey and the standard sedan with leather upholstery and a Bloomfield grey finish complete the Dodge exhibit.

McRae-Meldrum Motors are showing the new Greater Oakland Six models, which are featured by a balanced crankshaft and a cushioned chassis, in addition to many other important changes. The landau sedan for five passengers, the five-passenger coach and the sports roadster are on display. The popular Pontiac line is represented by the six-cylinder five-passenger coach. The body is by Fisher and is finished in a handsome grey tone.

Consolidated Motors (Victoria) Limited, are showing the Hupmobile line which has won so enviable a place in the esteem of the motoring public. The new Hupmobile Eight five-passenger sedan is finished in a handsome blue tone. The eight-cylinder roadster coupe attracts a great deal of attention. The six-cylinder models are represented by the roadster coupe and the five-passenger sedan.

Super-Six Models Displayed

Two of the new Hudson Super-Six models are displayed by Mr. A. W. Carter. These are the brougham—a dashing model—and the coach, which is proving one of the most popular six-cylinder cars on the market today. The dignified new Essex coach for five passengers with all-steel, clear-vision body forms a prominent part of the display.

Eve Brothers are exhibiting Jewett, Paige, Chandler and Cleveland cars.

Bryceson Treharne to Accompany Graveure

In connection with the forthcoming appearance here of Louis Graveure, who is one of the three artists appearing this season under the Victoria Ladies' Musical Club auspices, the announcement is made that Mr. Bryceson Treharne, an English composer, teacher and accompanist, is to join the Belgian baritone here in October and continue the Canadian tour with him.

Mr. Treharne fought with the British army during the last war, and was taken prisoner by the Germans. During his incarceration he composed 200 songs, the manuscripts of which he was forced to leave with the censor. Later, however, these were sent to him.

For two years Mr. Treharne toured with Graveure, subsequently taking up teaching of the pianoforte, voice, operatic classes, etc. He will probably give one or two piano solos during Mr. Graveure's programme.

Mr. Treharne's recent visit to Victoria gave him a very favorable impression of the place for rest and study purposes, and he hopes to return here again as a visitor.

Cobham Completes Trip Outward to Australia

MELBOURNE, Aug. 16.—Before a crowd of 75,000 persons, Alan J. Cobham, English aviator, swung his aeroplane to the ground Sunday, completing the first half of his flight from England to Melbourne and return.

Cobham's plane was said to be in as good condition as when it left England on June 6, its engine not having required repairs during the flight.

In March, 1925, Cobham made a round trip flight to India from England. In November of the same year he left England by plane for Capetown, arriving in February, 1926, and returning to London in his plane in March.

Service Arranged

Following on the J. M. Hickson Mission held in Christ Church last week, a Thanksgiving service has been arranged for Friday evening at 8 o'clock, in the Memorial Hall. Admission is free. All who are interested in the advancement of the revival of the Spiritual Healing Ministry are invited, and especially as many as possible of those who received the laying-on of hands during the services. Between 2:30 and 4 o'clock tomorrow and Thursday information will be given and consultations can be had at the schoolroom, 914 Quadra Street. Any in doubt or difficulty, and yet are interested in the movement will do well to call. Mr. Hickson's works and other literature, Guild of Health handbooks, etc., are available at same place.

For Quick and Courteous Service, Phone 1670
Private Exchange Connecting All Departments

Hudson's Bay Company.

INCORPORATED 2ND MAY 1670.

Have Your Lunch in Our Victorian Restaurant

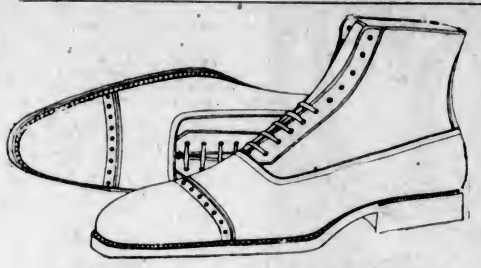

Summer Sale of Men's Autumn Footwear

Hundreds of pairs of Men's High-Grade Boots and Oxfords for business and street wear, made by the most reputable manufacturers, and offered to our customers at away less than regular prices.

Men's Business Boots
Black box calf uppers, Balmoral style, with semi-square toe, Goodyear welted soles and rubber heels. Sizes 6 to 10½. Sale Price, per pair **$4.75**

Business and Street Oxfords
Black Calf Oxfords, with square toe, neatly perforated vamp and heel quarter, Goodyear welted soles and rubber heels. Sizes 6 to 10½. Sale Price, per pair **$4.75**

Dress Boots
Balmoral style, in black calf, with new round toe, Goodyear welted soles and rubber heels. Sizes 6 to 10½. Sale Price, per pair **$4.75**

Men's Cushion Sole Boots
Soft black uppers with built-in cushion inner soles; comfortable shoes for men who suffer from foot trouble. Made on an easy full round toe last, with Goodyear welted soles and rubber heels. Sizes 6 to 10½. Sale Price, per pair **$6.45**
—Main Floor, H.B.C.

New Coats for Fall

Velour and Suedine Coats With Fur Trimming

$25.00 to $35.00

Very smart Coats, cut on the new straight lines, with inverted side pleats or panels, easy armholes, novelty sleeves and pockets. Some have heavy silk embroidery or stitching on skirt and sleeves. They are adorned with the new style mushroom collar of Thibet lamb and moufflon, with cuffs to match. Shown in new shades and black. Well lined throughout. Sizes 16 to 48. Prices

$25.00 to $35.00
—2nd Floor, H.B.C.

H.B.C. Purity Groceries

Finest Recleaned Australian Currants, per lb. ..... **16¢**
Sun-Maid Brand California Seedless Raisins, per package ..... **19¢**
3 packages for ..... **55¢**
Sun-Maid Brand Californian Nectar Seedless Raisins, pkg. ..... **19¢**
3 packages for ..... **55¢**
California Thompson Seedless Raisins in bulk, per lb. ..... **16¢**
Golden Hallowi Dates, lb. ..... **10¢**
California Baby Puffed Seeded Raisins in bulk, per lb. ..... **16¢**
Fard Table Dates, per lb. ..... **30¢**
Manchurian White Meat Shelled Walnuts, per lb. ..... **35¢**
Finest Quality Medium Dessicated Cocoanut, per lb. ..... **22¢**
Shirriff's Imperial Quintessence Lemon and Vanilla, bottle ..... **25¢**
Finest Imported Mixed Peel, per lb. ..... **38¢**
—Lower Main Floor, H.B.C.

Darwin Tulip Bulbs

Clara Butt, salmon pink, per dozen ..... **50¢**
Wm. Copeland, blue lilac, per dozen ..... **60¢**
Psyche, soft blush rose, per dozen ..... **50¢**
Pride of Haarlem, bright carmine rose, per dozen ..... **50¢**
—Lower Main Floor, H.B.C.

The Evolution of Corrective Lenses

FIRST—The Ordinary or Flat Lens
Looking straight through the centre of the flat lens the image is sharp and clear, but when you look through a little way from the centre the image becomes blurred.

THEN—The Toric or Curved Lens
The toric lens was a big improvement. A larger area at the centre gives a clearer image, but when you look through the edge the image becomes blurred.

NOW—The Tillyer Lens
Today with the Tillyer Lens the image is just as sharp and clear when you look through the margin as when you look straight through the centre. Part of this remarkably clear vision is due to a new method in polishing, which gives the surface of the glass a smoothness and brilliancy never before attainable.

Our modern optical service embodies all that is now known in eyeglass making.
—Mezzanine Floor, H.B.C.

Our August Home-Furnishing Sale

Brings Greater Values and Bigger Assortments Than Ever Before

Our immense stocks of Furniture and Furnishings offer a wider choice than ever before. Owing to special factory purchases made in conjunction with our other stores the values offered are far greater than seems possible for merchandise of such high merit.

Odd Rugs

At Clearing Prices

Here are a few odd Wiltons which we are desirous of clearing to make room for new stock. The reductions are considerable and should induce you to select yours now.

One Wilton, size 9 by 10.6, regular $79.50, for **$63.50**
One Seamless Wilton, size 7.6 by 11.3; reg. $83.00, for **$59.00**
One Wilton, size 9 by 10.6; regular $95.00, for **$77.50**
One Wilton, size 9 by 12; regular $77.50, for **$67.50**
One Wilton, size 9 by 12; regular $105.00, for **$85.00**
One Wilton, size 9 by 12; regular $127.50, for **$98.50**

Reversible Wool Rugs
Only a limited number of these reversible wool rugs to clear. Shown in hit and miss patterns; size 27 by 54; regular $3.50. Sale Price **$2.25**

Axminster Hearth Rugs
Soft deep pile rugs in rich Oriental colors and designs; size 27 by 64; regular $7.50. Sale Price **$5.95**
—3rd Floor, H.B.C.

Dependable Floor Oilcloth

54c per Square Yard

Painted Back Floor Oilcloth in a wide selection of patterns, suitable for all rooms in the home; six feet wide; regular 64c. Sale Price, sq. yard, **54¢**
—3rd Floor, H.B.C.

Short Lengths of Poplin and Casement Cloth

Suitable for cushion tops chiefly and fancy work; regular value 75c. Sale Price, each **19c**
—3rd Floor, H.B.C.

Our Deferred Payment Plan

makes it possible to take advantage of the low Sale Prices, and you pay for your selections out of your income.

Only 10 Per Cent Cash

is all you need for any suite or piece of furniture to be delivered to your home: The balance may be paid in nine monthly amounts.

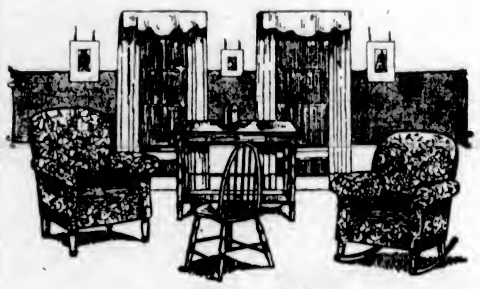

Some Typical Bargains

Parlor Tables
In walnut and mahogany finish; three designs; value $20.00. Sale Price **$14.75**

Fumed Oak Library Tables
In handsome design, all quarter-cut oak; regular value $37.50. Sale Price, each **$27.50**

Long Chesterfield Tables
In walnut finish; value $25. Sale Price **$18.50**

Large Walnut Bench
48 inches long, beautifully made in genuine walnut. Sale Price **$23.50**

Hall Mirror
In walnut finish; size 20 by 30 inches; slightly damaged. Sale Price **$14.95**

Fumed Oak Chairs
With upholstered seats and backs; regular $14.50. Sale Price **$11.75**

Large Upholstered Chairs
With deep spring seats and backs, loose spring cushions, a tapestry covering. Sale Price **$38.50**

French Walnut Finished Suite
Made in quarter-cut figured gum. Sale Price **$195.00**
$19.50 cash, balance in nine monthly payments.

Upholstered Chairs
Covered in good quality tapestry. Sale Price **$22.75**

Two Only, Walnut Dressing Tables
44 inches wide, with three large mirrors; value $45.00. Sale Price **$33.50**

Ivory Chiffonier
With beveled mirror; reg. $42.50. Sale Price **$32.50**

Five-Piece Bedroom Suite
In dark walnut finish. Sale Price **$129.50**
$12.95 cash, balance in nine monthly payments.

Odd Chesterfield
In tapestry covering. Sale Price **$65.00**

Walnut Tea Wagons
Well made and nicely finished. Sale Price **$26.50**

All-Felt Mattresses
Good quality felt, covered with attractive ticking. Sale Price **$7.95**

Seagrass Chairs
25 Only, Best Grade Seagrass Chairs, in large sizes. Sale Price **$6.95**
—4th Floor, H.B.C.

Butterick Patterns *Vogue Patterns*

Just Arrived

A Big Consignment of

Down Comforters and Wool Blankets

Prices have been marked extremely close so that quick selling will result. If you need a Comforter or a Blanket, buy it now and take advantage of these unusually fine values.

Down Comforters
Well filled and ventilated, covered with good quality chintz in many beautiful color combinations; size 60 by 72 ..... **$8.75**

Down Comforters
Covered with good quality sateen and shown in many charming colors. The filling is guaranteed pure and sanitary; panels in plain art silk; size 66 by 72. Price **$16.50**

Down Comforters
Pure down filled and ventilated; charming color combinations in chintz and floral effects; high grade sateen covers with plain panels; extra well filled; size 66 by 72. Price **$18.50**

Down Comforters
Guaranteed downproof and to contain nothing but sterilized down filling; covered with beautiful quality art sateen with panels in plain shades to harmonize; size 66 by 72. Price **$21.00**

Down Comforters
Generously filled with pure down and ventilated, covered with beautiful art sateen with panels of plain satin; absolutely downproof; size 66 by 72. Price **$25.00**

Wool-Filled Comforters
All-silk covers in charming shades of rose, saxe and helio; plain borders with centres in delicate floral effects. Size 60 by 72; price **$26.50**
Size 66 by 72; price **$29.50**

Cotton-Filled Comforters

Covered in attractive chintz and in a wide selection of desirable colors. Size 66 x 72. Price

$3.98
—Main Floor, H.B.C.

The Famous "Kenwood" Blankets

Warm, durable and highly attractive. Made from long stapled pure wool yarns and shown in subdued color checks of rose and white, blue and white, tan and white; satin bound edges.

Size 60 x 84. Price **$9.50**
Size 72 x 84. Price **$10.95**
—Main Floor, H.B.C.

Cotton-Filled Comforters

Chintz covered in highly attractive color combinations and with panels of art silk in plain shades to harmonize. Size 66 x 72. Price

$5.98
—Main Floor, H.B.C.

Society and Women's Affairs

At Elk Hotel

Guests at Elk Hotel, Comox, during past week include: Mrs. W. Church and son, Miss Wilson, Mr. Frank Ivings, Mr. R. Proby, Miss Finlayson, Miss Cotton, Miss Clay, Mr. T. J. Skelvin, Mr. H. C. Bray, Mr. Chas. Hanson, Mr. W. H. Jaques, Col. and Mrs. Meanlter, Mr. D. R. Whitehead, Dr. and Mrs. A. Robinson, Major L. Bullock-Webster, all of Victoria. Vancouver guests were: Miss Beth Gow, Mr. and Mrs. Wilkinson, Miss J. Wilkinson, Mr. F. C. Maywood, Mr. and Mrs. A. C. Forrest and son, Mr. Frank Porter, Mrs. Le Cappilain, and Mr. R. L. Brown. Mr. and Mrs. W. Worsfold, and Mr. W. A. Smith, New Westminster; Mr. and Mrs. R. F. J. Smithwick, Chilliwack; Ensign J. Sharp and Mrs. J. Sharp, Portage La Prairie; the Misses M. P. and I. K. Haarer, Mr. and Mrs. J. B. Hodgins and Miss L. Hodgins, Nanaimo; Miss Law and Mr. J. Law, Sidney; Mr. J. Bessonnette, Esquimalt; Mrs. Smithwick and daughters, Southampton, Eng.; Mr. and Mrs. E. Hopkins, New York City; Mr. W. S. B. Hopkins, Worcester, Mass; the Misses L. and K. Crowther, Toronto; Mrs. J. M. Nelson, Jr., and Master Dines Nelson, St. Louis, Mo.; Mr. W. W. Campbell, Los Angeles, Cal.; Mr. and Mrs. J. A. McKee and Mr. H. C. Kimball, Seattle, Wash.; Mrs. Hull and Miss Banister, Calgary; Mr. and Mrs. Hartshorn, China, and Mr. F. H. Cotton, Bermuda.

• • •

Miscellaneous Shower

On Friday evening at the home of Mrs. John Van Maanen, Scott Street, a surprise party was given in honor of Miss Lillian (Nan) Passmore, whose marriage is to take place shortly. The surprise took the form of a miscellaneous shower and many useful and beautiful gifts were presented to the bride-to-be, by little Miss Catherine Van Maanen, who also presented Miss Passmore, on entering, with a charming bouquet of pink roses and jasmine. A huge basket, beautifully decorated in pink and blue, contained the gifts. A buffet supper was served by the hostess, assisted by Miss Grace Quinney and Mrs. Carnochan. Among those present were: Miss Lillian Passmore, Mr. Charles Faulkner, Mr. and Mrs. John Van Maanen, Miss Catherine Van Maanen, Mr. and Mrs. Waterhouse, Mrs. King, Mrs. Mansell, Mrs. Shore, Mrs. Chamberlin, Mrs. Knight, Mrs. A. Carnochan, Mrs. Lockhead, Mrs. Collins, the Misses G. Quinney, A. Salisbury, F. Chamberlin, H. Shakspeare, E. Walker, E. Galiford, Mrs. E. Waller.

• • •

Basket Picnic

On Sunday the Women's Auxiliary to the local branch of the International Typographical Union held a basket picnic at "Chanhassan," the Summer home of Mr. and Mrs. C. Stratton, at Shawnigan Lake. Luncheon was served on the spacious veranda overlooking the Lake. Among those present, besides Mr. and Mrs. Stratton and Dorothy, were Mr. and Mrs. R. Marshall, Mr. and Mrs. S. Bowers and family, Mr. and Mrs. J. D. Davidson and family, Mrs. W. Skett, Mrs. C. Johnson, Mr. and Mrs. J. Johnson, Mr. and Mrs. A. Anderson, Mrs. P. J. Woodley and family, Mr. E. and the Misses Relf, Mrs. V. Baines and family and Mr. and Mrs. F. A. Griffiths and family. Prior to the commencement of the homeward journey Mrs. S. Bowers suitably voiced the thanks of the company to the host and hostess, Mrs. Stratton replying with another invitation for a future occasion.

• • •

Tea Party

On Saturday the Misses Margaret and Blanche May entertained at their home, 1931 Ash Street, a number of friends at the tea-hour. Those present were, Mrs. Jephson, Mrs. G. Alder, Mrs. Lorne Campbell, Misses Cecile Couves, Lillian and Ethel Anderson, Charlotte and May Thomson, Florence McDougall, Lorna Jones, Marjorie Siddall, Dorothy Osborne, Patsy Robinson, Hester Cleveland, Victoria Gardiner, Maude Furlonge, Gladys Pendray, Vancouver; Phyllis May.

• • •

From Boise City

Mr. and Mrs. Courtland J. Northrope and their son Paddy, of Boise City, Idaho, motored from their home and arrived in the city Sunday evening. Mr. and Mrs. Northrope are staying at the Angela and Master Northrope is the guest of Master H. Austin Goward, St. James Street, Oak Bay.

• • •

At Westholme Hotel

Recent arrivals at the Westholme Hotel include: Mr. and Mrs. Hughes, Liverpool, Eng.; Mr. and Mrs. F. Hollister, San Francisco; Mr. Gordon Stewart, Seattle; Mr. G. Cairns, Vancouver; Mr. J. A. Telford, Winnipeg; Mr. L. M. Moore, Winnipeg; Mr. Don B. King, Seattle; Mr. H. O. Smith, Rome, N.Y.; Mr. H. A. Kerr, Penticton; Mr. A. J. Norton, San Francisco; Mr. and Mrs. Guy Grauer, Los Angeles, Cal.; Mr. and Mrs. M. D. Haire, Seattle.

• • •

Here for Holidays

Professor T. F. Mundle, of the University of Washington, and Mrs. Mundle, have rented Walker House, Seaview Road, Cadboro Bay, for the holidays, and had as their guests over the week-end Mr. and Mrs. W. R. Sayer and Miss Ellen Sayer, of Saanich.

• • •

Visits Parents

Mrs. Cedric H. Gyles, of Vancouver, is a visitor in the city till the end of the month and is staying with her parents, Mr. and Mrs. E. H. Rider, 1044 Beverley Place. Mrs. Gyles will be joined by her husband on Saturday.

• • •

Leaves for Mainland

Mr. G. Pettigrew, brother of Sir Andrew Pettigrew, of Glasgow, Scotland, left for the Mainland, after spending a few days in the city the guest of Mr. and Mrs. P. J. Sinnott, Selkirk Avenue.

Marchioness of Salisbury at Toronto 'Toc H.

AN interesting incident during the Canadian trip of the Marquis of Salisbury, Lord Privy Seal, and leader of the House of Lords in the Baldwin Cabinet, and the Marchioness, was the visit of the distinguished statesman to the Toronto House of 'Toc H. His lordship lighted for the first time the lamp presented to the house by Lord Byng, and conveyed a message from "Tubby" Clayton, guiding spirit of the organization. Lady Salisbury and Mrs. Cockshutt, wife of the Lieutenant-Governor of Ontario, were guests of the house, and the photo shows: Left to right, Lady Salisbury, Mrs. H. H. Langton, president of the League of Lady Helpers, and Mrs. Cockshutt.

Return to Vancouver

Prof. F. G. C. Wood and Mrs. Wood, who have been guests at Glenshiel Hotel for the last month, have returned from a trip up the Island, and left for their home at University Hill, Vancouver.

• • •

Married in Cranbrook

The marriage of Miss Aileen Stephenson, eldest daughter of the Rev. F. L. and Mrs. Stephenson, St. Savior's Rectory, Victoria West, to Mr. G. J. Mills, of Fort Steele, took place at Cranbrook on July 26.

• • •

To Hold "At Home"

Mrs. R. L. Challoner (nee Eileen Rose) will receive for the first time since her marriage at her home, 533 Cornwall Avenue, on Friday and Saturday afternoons from 3:30 to 5:30.

• • •

At Shawnigan Lake

Miss Gretchen Johnson, daughter of Mr. and Mrs. A. M. Johnson, Linden Avenue, is spending a fortnight at Shawnigan Lake, the guest of Mrs. Mercer.

• • •

Tea for Bride-Elect

Mrs. McKay entertained at a handkerchief shower yesterday afternoon at her home on Pemberton Road in honor of Miss Isabelle Wilson, whose marriage takes place next week.

• • •

Returns From Visit

Mrs. R. D. Lemmax, 1331 Pembroke Street, returned to the city last week on the Ss. Ruth Alexander, after spending the last six months in Los Angeles and other southern cities.

• • •

Few Days' Visit

Mrs. T. W. Paterson, Uplands, and her guest, Miss Lou Nelson, of Seattle, returned to the city on Sunday afternoon after spending a few days in Vancouver.

• • •

Here From Qualicum

Mrs. R. R. Hedley and Mr. Mathew Hedley, of Qualicum Beatch, are spending a few days in town, the guests of Mr. and Mrs. J. M. Hedley, Craigdarroch Road.

• • •

Visiting From Vancouver

The Rev. Cecil and Mrs. Price, of Vancouver, are visiting Mrs. Price's parents, Mr. and Mrs. Mason, at Cadboro Bay.

• • •

Return to Seattle

Mr. and Mrs. William Martin, who were the guests of friends over the week-end, returned to their home in Seattle on Sunday afternoon.

• • •

From Portland

Mr. and Mrs. William McMaster, of Portland, Ore., have arrived in the city on a visit and are guests at the Glenshiel Hotel.

• • •

At Empress Hotel

Mr. Lawrence Flood, of Tacoma, Wash., arrived in the city on Saturday afternoon and is spending a few days at the Empress Hotel.

• • •

Seattle Visitors

Mr. and Mrs. Pattuilo and Mrs. Nichols, of Seattle, are guests at the Empress Hotel for a week or ten days.

• • •

Tea Hour Hostesses

Mrs. L. A. Heisterman and Miss Heisterman entertained at tea yesterday afternoon at their home on Shasta Avenue.

• • •

Here From Toronto

Miss Wilna Luxton, Rockland Avenue, has arrived from Toronto, where she has been studying at the University.

• • •

Return to City

Mr. and Mrs. Geo. H. E. Green and small son returned to their home on Sunday after spending the last few weeks in Vancouver.

• • •

Home From Vancouver

Miss Harvey, Argyle Court, has returned to the city after spending some time in Vancouver.

• • •

Staying at Finnerty Bay

Miss Joan Wade, of Penticton, is the guest of Mrs. Tatlow at Finnerty Bay.

• • •

At Empress Hotel

General Noel Money, of Qualicum Beach, is a visitor in the city and is a guest at the Empress Hotel.

• • •

From New Westminster

Mrs. C. A. Welsh, of New Westminster, is a guest at the Empress Hotel during her stay in the city.

Here From Seattle

Mrs. W. Piggott, of Seattle, is spending a few days in the city, and is staying at Alexandra House.

• • •

From St. Paul

Mrs. Helen Cline, of St. Paul, is among the recent arrivals at Alexandra House.

• • •

Here From Toronto

Mrs. Oaten, of Toronto, is spending a holiday in the city, and is staying at Alexandra House.

• • •

Vancouver Visitor

Mrs. Carew-Gibson, of Vancouver, has arrived in the city, and is staying at Alexandra House.

• • •

Visiting in Vancouver

Miss Kathrine Maclure is in Vancouver, the guest of Dr. and Mrs. Panton.

• • •

At Alexandra House

The Misses Craig, of Toronto, are guests at Alexandra House.

Weddings

Hunter-Renouf

A quite wedding took place on Saturday evening at St. Barnabas Church when the Rev. N. E. Smith united in marriage Ruby Blanche, eldest daughter of Mr. and Mrs. Walter Renouf, of Victoria and William Gordon, eldest son of Mr. and Mrs. Albert Hunter, of Vancouver. Mr. and Mrs. Gordon Hunter will reside in Victoria.

Heggen-Russell

A quiet wedding was solemnized on August 9 at the home of the bride's parents, Chester Street, when Kathleen Louise, only daughter of Mrs. E. G. Rough, was united in marriage to Mr. Henry Heggen, of Seattle. Only immediate relatives were present, the Rev. Dr. Campbell officiating. The bride, who was given in marriage by her mother, wore a gown of pastel shades in orchid and blue taffeta looped up with clusters of rosebuds and narrow velvet ribbons with veil and wreath of orange blossoms. Her bouquet consisted of roses, jasmine, cosmos and fern. Miss Dorothy Rough was bridesmaid, and wore a frock of taffeta silk also. Mr. and Mrs. Heggen left by auto early in the evening for Bellingham en route to Yellowstone Park and other eastern points for an extended tour.

Ready for Garden Fete

Everything is in readiness for the garden fete to be held this afternoon from 3 to 6 at the residence of Miss Hattie Newbury, 136 Government Street, in aid of the funds of the Bishop Cridge memorial. The ladies' Aid of the Church of Our Lord, Reformed Episcopal, hopes that many friends will assist in the good work by being present. There will be a table of pretty and useful articles on sale, a home cooking stall upon which will be found a very good cake-guessing contest and many dainties. An orange tree bearing odd fruits will be found for the amusement of the children. Ice cream and a cup of tea will greatly add to the enjoyment of the gathering. Should the weather prove contrary, the entertainment will be held indoors. Beacon Hill car, No. 3, passes within a block of the residence.

Brentwood Bay Personals

BRENTWOOD, Aug. 16.—Mrs. R. J. Parsell, Tod Inlet Road, has returned from a visit to Vancouver.

Mr. Longley, of Victoria, spent the week-end at his home here.

Mr. Jack Pitzer returned to Seattle on Sunday after visiting here with friends.

Miss Fairall has returned to her home in Victoria after spending a week with her aunt, Mrs. J. W. Sluggett.

Mr. and Mrs. P. Pitzer and son, Harry, of Prince Rupert, are on a visit to relatives here.

I'm not surprised you were caught, George. A girl seldom shows her hand until there's a ring on it.

Fashions and Foibles

By Shirley Sharon

For an afternoon at bridge, a Summer luncheon or wedding, tea for more than two, or any other afternoon engagement that demands a formal type of dress, Paris offers a frock that revives the pinafore line pointedly with a tunic-like jabot in front. Fashion still continues to sign on the dotted line of the new silks. The frock illustrated is of white crepe with ring spots in currant red and a jabot of plain white Georgette. Hat, necktie, wide cuffs and kid slippers match the jabot, the hat ribbon is currant red and gloves and chiffon stockings a pale shade of sunburn nude.

THE SUMMER SCHEDULE OF THE CANADIAN PACIFIC RAILWAY consists of four transcontinental trains from Vancouver daily, also the Coast-Kootenay Express daily.

The Trans-Canada Limited for Calgary, Winnipeg, Toronto and Montreal leaves at 6:30 p.m.

The Mountaineer, for St. Paul and Chicago, leaves at 7:45 p.m.

The Imperial, for Calgary, Winnipeg and Montreal, leaves at 9 p.m.

The Toronto Express, for Calgary, Winnipeg and Toronto, leaves at 8:30 a.m.

The Coast-Kootenay Express, for Penticton (connecting for Okanagan points) and Nelson.

For further particulars, apply any Canadian Pacific Railway agent, Local offices, Belleville Street Wharf, or City Ticket Office, 1102 Government Street.

for Heat
NANAIMO WELLINGTON COAL
J. KINGHAM & CO. LIMITED
1004 BROAD ST. PEMBERTON BLOCK

MUTRIE & SON
Once-in-a-Lifetime Prices Prevail on Our Complete Stock of Shoes
1203 DOUGLAS STREET

LAKESIDE HOTEL
LAKE COWICHAN, V.I.
A Country House Owned and Managed by Ex-Indian Army Officers
Fishing, Boating, Bathing, Etc. Housekeeping Cabins

Homes Furnished Complete on Easy Terms Without Interest
Standard Furniture Co.
719 Yates Street

Famous Eczema Remedy
An Old Chinese Formula
Everyone praises this remarkable remedy, for centuries a sure relief for Eczema, Itch, Ulcerated Legs and other skin disorders. For external use only. Send for booklet.
On Sale Only at 1501 GOVERNMENT ST.

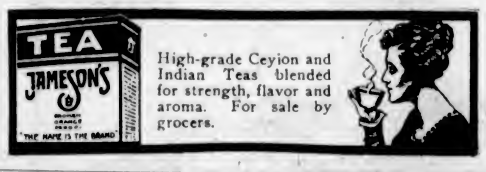

High-grade Ceylon and Indian Teas blended for strength, flavor and aroma. For sale by grocers.

Come to the
Provincial Exhibition
Being Held All This Week at the Willows
INSTRUCTIVE—EDUCATIONAL—ENTERTAINING
BAND CONCERTS AFTERNOON AND EVENING

Electric Refrigeration
Is one of the chief features of our exhibit in the Manufacturers' Building. Come and see for yourself how it is done.
Take Cars With 9 and 11 Signs for the Exhibition
BRITISH COLUMBIA ELECTRIC RAILWAY CO.
Douglas Street Langley Street

Easy to Gain With Yeast and Iron
New Combination of Yeast with Vegetable Iron Quick Way to Build Up Weight

This new combination of yeast vitamines with vegetable iron, renews the action of sluggish blood cells, drives out dangerous body poisons, increases energy and endurance and supplies the system with the vitamines that build up weight.

For years yeast has been known as a rich vitamine food, but not until we perfected "ironized yeast"—which comes in concentrated tablet form, was it possible to take yeast and iron in the right proportions to build up weight.

Vegetable "iron" when compounded with yeast is quite easy to digest, therefore better for the system. And "yeast" when ironized, becomes just twice as beneficial as ordinary fresh or cake yeast.

Ironized Yeast tablets are composed of concentrated food elements, therefore, they are pleasant to take and free from drug-like effects. If you are under weight, do not enjoy good health, lacking in energy and force, "ironized yeast" tablets will pick you right up, and if they fail, you get your money back.

Sold by druggists at $1.00 for a large 60 tablet package, or sent direct from laboratory on receipt of price. Ironized Yeast Co., Fort Erie, Ont., Canada. (Advt.)

Daughters and Maids Of England Convene

Lodge Primrose met on Friday evening for the usual business meeting in the Harmony Hall, the W. President Mrs. Skinner, presiding. The P.D.D.G.P., Mrs. Glacier, of Vancouver, was present and gave a very interesting talk on the work of the Order in Vancouver. Other visitors present were Mrs. Freemantle, Vancouver Lodge, also Mrs. Hatcher, W. President of Lodge Princess Alexander and Mesdames Shrimpton, Skett and Kendall.

Plans were made to hold a bazaar in the near future, the following convening stalls: Plain sewing, Mrs. Oliver; fancy work, Mrs. Humber; home cooking, Mrs. Wright; candy, Mrs. Jackson; bran tub, Mrs. Bradley; afternoon teas, Mrs. Eastham.

An invitation was received to attend the picnic held by the Juvenile Lodge Young England at the Willows Park on Labor Day. The card shower resulted in quite a number of packs for the use of the Lodge. Ice cream and cake were served at the conclusion of the meeting.

Vera Cruz Company May Claim Damages

MEXICO CITY, Aug. 16.—It is reported here that the Vera Cruz Terminal Company, a British corporation, is preparing to file claims against the United States Government for several million dollars' damages suffered, it is said, by the American occupation of Vera Cruz in 1914.

The New Coats for Fall
Are Fur Trimmed

THE smart lines are emphasized by the rich fur garnitures of the attractive coats in this collection. They are interestingly varied in fabric, style and trimming—all are splendid and most unusual values.

Some are of kasha dovetyn, lustre surface cloth such as broadcloth and zibeline, tweeds and novelty mixtures. Trimmed with poney, antelope, mink, kolinsky and squirrel, in new ways.

Purchase a New Fall Coat on Our Twelve-Weekly Payment Plan

1212 Douglas Street
Mallek's Limited
Telephone 1901

CANADIAN NATIONAL RAILWAYS
LOW FARES
Reduced Summer Excursion Fares
On Sale Daily Until September 15
Final Return Limit, October 31
OPTIONAL ROUTES
Inside Passage to Prince Rupert
Across the Great Lakes
STOPOVER AT JASPER NATIONAL PARK
In the Heart of the Rocky Mountains
Information and Reservations
City Ticket Office, 911 Government Street
Telephone 1242
CANADIAN NATIONAL RAILWAYS
EAST
USE CANADIAN NATIONAL EXPRESS
For Money Orders, Foreign Cheques, Etc.; Also for Your Next Shipment

The Company Your Washing Keeps
When you send your washing "out"—do you ever stop to think just where "out" may be?
Very often the conditions are anything but favorable for cleanliness.
Why not send us your laundry—and be safe? Next week have us do your work in the modern, sanitary way. We have a variety of services—one just suited to your needs.
Phone 2300
New Method Laundries, Ltd.
1015-17 North Park Street

Continuous Clarification System Used
Pantorium DYE WORKS
Fort and Quadra Sts. Phone 3303
Try the Valeteria Service—There's None Better

Benbow's Dog Mixture
makes healthy dogs.
Agents
MacFarlane Drug Co.
Cor. Douglas and Johnson

Entertain Yourself With a First-Class Novel
A love story, perhaps a breathless mystery tale. And when you're filled with rapture at the happy ending, realize that it is yours to re-read, or to share with your friend.
When you think of books think of
LITCHFIELD'S LTD.
1109 Government St. Phone 5736

NUT COAL
"Not only the LARGEST, but the BEST BURNING," they all tell us.
Richard Hall & Sons
1232 Government St. Phone 83

YAMASKA, Quebec, Aug. 16.—Ten houses and two stores were destroyed by fire here Sunday. The damage is estimated at $50,000, partly covered by insurance. There were no casualties.

Here's "Gets-It"
World's Fastest Corn Ender
New Scientific Way
"GETS-IT" is a scientific liquid that millions use, among them famous dancers, athletes, doctors and folks who walk a lot. It ends corns and calluses. One drop stops pain in 3 short seconds. Then the corn loosens and comes off . . . all gone, forgotten. You walk in peace. There are imitations of "Gets-It." So watch out. Get the genuine at all leading druggists. Enough to kill a dozen corns costs only 35c.
GETS-IT Made in Canada 191 George St., Toronto

You Save Money

When you come to this office for dental attention. This modern office with its hundreds of clients is operated on that principle.

DR. COULTAS
1108 DOUGLAS ST.
(Lookers Place)

Women's Daintiness

Under the most trying hygienic handicap is assured this NEW way

LIGHT frocks, sheerest gowns... wear them now any day, any time, anywhere, without a moment's doubt or fear!

The uncertainty and insecurity of the old-time "sanitary pad" has been ended.

Most women now use "KOTEX"... a new and remarkable way.

5 times as absorbent as ordinary cotton pads.

Deodorizes, thus ending ALL danger of offending.

Discards as easily as a piece of tissue. No laundry. No embarrassment.

Obtainable at all drug and department stores simply by saying "KOTEX." You ask for it without hesitancy.

Costs only a few cents. Proves old ways a folly. Twelve in a package. In fairness to yourself, try it.

KOTEX
No laundry—discard like tissue

Mamma—"Why, what is the matter, dear?"

Little Joan (sobbing)—"S-somefin' dweadful happened, mamma."

Mamma—"Well, tell me about it.

Little Joan—"My d-dolly got away from me, an' bwoke a plate in the pantwy!"

"Second Love"

By MALCOLM DUART

Synopsis of Preceding Chapters

Harry Morton, handsome and middle-aged, has gone to a neighboring city in pursuit of his son-in-law, John Parrish, and Marcie Allen, his daughter's friend finds them living at separate hotels. Parrish has quarreled with Audrey, his rich young wife, because of her frequent references to her own wealth and his poverty. Marcie has visited Audrey, and made love to Parrish. When Morton comes home from Europe, Marcie tries to vamp him. She tells Morton she will drop Parrish if Morton will stay there—she is determined to interest him. As the last chapter closes they are dining together, and he tells her to look toward the door.

CHAPTER XXXIV

Marcie waited, and then cast a swift glance past the palm, to the entrance of the dining-room.

John Parrish was standing there, his back toward them, his arms folded, as if prepared to wait indefinitely.

"We shall have a little reunion," Morton commented, unperturbed.

At this moment Parrish turned, and caught their gaze turned toward him. He strode through the room, and stood beside them.

"I see why you skipped out," he said to Marcie, without a word of recognition to his wife's father.

"Hello, John!" the girl said, cordially. "Sit down with us."

A waiter came hurrying, and thrust a chair at Parrish's knees. He sank down upon it.

"It was such a surprise to find Mr. Morton here," she went on.

"You're a liar," he said, his voice half-strangled with wrath. He was holding his hat before him on the table.

"Why, John!" She gazed at him reproachfully. "How can you say such a terrible thing?"

"You're an infernal liar!" he repeated.

"John!" The older man's voice came like the crack of a whip.

Parrish turned bloodshot, angry eyes toward him.

"Apologize to this girl!" Morton leaned across the table. "Do it at once—no, wait. Did you ever know me to lie?"

Parrish stared at him.

"Miss Allen did not know I was in this city until an hour or so ago. It was I who sent for her—and I was responsible for her failure to meet you."

Parrish's head slowly lowered, and he drew his arms toward him, crushing his hat upon his breast.

"She goes after every man she sees," he muttered.

"What's that to you? You're a married man, aren't you?" The older man's voice was icy, and hard.

His son-in-law lifted eyes that were filled with pain.

"Everything's gone wrong with me," he said. "Audrey—she taunted me because I was poor. And this girl—Mr. Morton, you've had women running after you all your life. She doesn't mean anything to you! Can't you let me have a chance—just a little chance for happiness?"

"You mean you want her? You want Marcie?"

Parrish nodded, slowly, "I want something in life," he said. They could barely hear him.

"Do you want to get a divorce from Audrey and marry Marcie?"

The young man twisted his hat between straining fingers. "Audrey doesn't care—she can't care, the way she treated me. And if you'll go away, I think Marcie will have me."

"You big—soft—lumbering—ninny!" he said, measuring his words.

Parrish leaped to his feet as if to go away. Then he sank back into his chair again.

"Can't you understand?" he gasped. "You're a man! Can't you realize a man suffers as much as anybody does?" His hat, a ruin now, was wadded into a ball in the hollow of his two hands. "I married Audrey—I thought every kind thing that a man can think—I tried to serve her. But you know, Mr. Morton—I'm poor. You know that. And she talked so much about her charity to me—what she bought me, and everything. And I couldn't stand it. You couldn't have stood it, yourself."

Involuntarily he arose, and threw his arms back tragically.

"I was so miserable. I was ambitious when I married, and here I was, a servant? Can't you see it?"

He dropped into the chair. The man and girl were watching him, attentively, Marcie, wide-eyed, Morton between narrowed, observant lids.

"Do you know that I thought of shooting myself? I did. I was a failure. Then I met Marcie, and she—she put her arms around me and kissed me!"

"You liked it!" she interrupted. Morton hushed her with a lift of his hand. Apparently Parrish had not heard.

"There seemed to be somebody who cared for me, even if she was only a flirt."

Marcie was about to speak again, but Morton shook his head at her.

"Now you come, and she throws me over! There isn't anybody—anybody—anybody—"

He threw up his arms, and jumping to his feet, rushed out of the room, the clatter of the falling chair sounding behind him. His hat, a wadded mass of felt, lay upon the floor.

A waiter came, and sedately lifted the chair. Marcie stared at Morton.

"Isn't he the boob?" she inquired.

Morton, his elbow on the table, rested his chin upon his palm, and with the other hand moved his water glass, to and fro.

"Yes, poor lad. He is." Wrapped in thought, he frowned at the water that shifted in the tumbler, as he moved it.

Marcie twitched him by the sleeve. "Let's not bother about him any more," she proposed. "Let's talk about us."

He lifted his eyes and inspected her untroubled face. "Did you ever have a suicide on your conscience, Marcie?"

"Heavens, no! Do you suppose he would?" She was excited at the prospect. "How would he do it? Would he come here?" Her voice was eager.

"You're a sympathetic soul!" he complimented her. "I don't know what he's likely to do. But since you're intrigued by the prospect, suppose you come along with me. Maybe you can see it."

He arose, and threw a bill on the cloth. She followed him, leaving her unfinished dinner, and turned with him into the street.

"He'll be in his room, about now," Morton surmised. "Show me where it is."

They went down the side street, turned into a shabbier thoroughfare, and presently Marcie halted across the way from Parrish's lodgings.

"Shall we go in?" she asked.

He shook his head. "He'll come out pretty soon, I think."

They withdrew into the doorway of a locked and darkened fruit market, and waited. Morton made only short reply to Marcie's low-voiced, excited speculations, but kept his eyes fixed on the single door of the cheap hotel, on the other side of the street.

"Maybe he isn't there!" Marcie said finally, after they waited half an hour.

"The average man in that frame of mind would go and throw himself on his bed, first," Morton said. "Then he'd get up, after a while, and walk some place where it's dark. Wait and see."

She was silent for a while, and clung tightly to his arm.

At last he nodded. "There," he said.

Parrish's figure appeared for a moment in the door, paused a moment, and then plunged forward, away from where Morton and Marcie stood.

"Can you walk fast?" Morton asked, stepping to the sidewalk.

"Surely."

"You'll have to," he said, moving swiftly. Parrish already was at the corner, striding with long, quick steps, his arms held stiffly at his sides.

Marcie dropped Morton's arm, in order to move more freely. They exchanged no words, as they pursued the moving figure before them, into darker and darker streets. A railroad crossed the pavement half a mile further on, and Parrish turned onto the right-of-way still at the same rapid pace. Marcie was breathing hard. Morton took her by the arm, and dragged her forward, as she lagged.

"I can't keep up," she gasped, at last. She sank against a box-car, standing on a siding. "You go on."

Morton left her, and in a moment his figure and Parrish's both had vanished in the gloom.

Marcie panted, and pulled at the bosom of her light dress, as if it were constricting her chest. There were no street lamps, and the line of freight cars, where she stood, loomed formidable in the deep dark. The girl looked right and left. There was no sound.

A little frightened, she started slowly in the direction that the two men had gone. The tracks dipped under the next two streets, and she followed the line of rails. As the silence and darkness grew more impressive, she quickened her gait, until at last she began to run.

Suddenly a man appeared beside her, and she gave a quick cry.

"Hush!" he said. It was Morton's voice, and breathed heavily in relief.

He moved his face close to her ear, and whispered: "Don't make any noise. Just look."

She strained her eyes in the direction he pointed. At one side of the railroad, the ground dipped, into what looked to be a public dump. There were no houses—only piles of debris.

"Is he there?" she asked, whispering.

He pointed again. Below them there was a movement, the sound of something stirring. Then came a man's voice—Parrish's.

"My God, my God!" he wailed.

A step or two brought them so they could see him, outlined against a faintly lighter patch of ground.

(To Be Continued)

SOLARIUM PLEASES SHRINERS' HEAD

Continued from Page 1

Mr. Crossland commended the effort warmly, and promised that if the Shrine management could facilitate surgical treatment for the little crippies before they were moved to the convalescent home for treatment, a favorable recommendation would be made. There is no intention of establishing any institution here which might compete with the Solarium; in fact the Imperial Potentate was delighted to learn of the splendid voluntary work done already by the Women's Institute Hospital Association for crippled children.

On Inspection

Mr. Crosland arrived from Portland, Tacoma and Seattle on Sunday afternoon, on the occasion of his first official visit, accompanied by Mrs. Crosland, his two sons, D. W. Crosland, jr., and Edwin Crosland; Mr. A. D. Rahn, of Minneapolis, and Mr. J. Harry Lewis. The party were greeted here in the name of Gizeh Temple by Noble E. E. Leeson and Mrs. Leeson, of Victoria; Noble J. R. Agar and Mrs. Agar, Noble Charles A. Welch and Mrs. Welch, Noble Nels Nelson, of New Westminster; Noble T. D. Munro and Mrs. Munro, of Vancouver. Noble F. W. Harrison and Mrs. Harrison, of Nile Temple, Seattle, came over to join the party.

Speaking of the Shriners' work among the crippled children, Judge Crosland said, in part:

"The members of the Shrine now raise more than $1,000,000 a year for the financing of these crippled children's hospitals in the United States and Canada. Each of our 600,000 members is assessed $2 a year for this work.

"In the last fourteen months we have corrected or cured 3,377 children who were brought to our hospitals as cripples. In addition to these, twice that number have been corrected or cured in our out-patient departments. All our hospital facilities in the United States and Canada are filled to capacity with crippled, suffering children, with a waiting list of 3,000 seeking treatment which will relieve them of their physical deformity and enable them to live a useful life."

A visit was paid to the Butchart gardens and to the Willows Park during the afternoon. Later the Imperial Potentate dined with the local Shriners at the Empress Hotel and afterwards visited the Crystal Garden. They left for Vancouver on the night boat, en route East.

FIFTY PERSONS ARE ARRESTED

Mexican Police Believe Plot Formed for Widespread Uprisings on Sunday Against Regulations

MEXICO CITY, Aug. 16.—About fifty persons have been arrested in the Federal district in connection with what the police say they believe was a plot for widespread uprisings on Sunday against the religious regulations.

It was suggested in unofficial quarters today that the concentrations of men and arms and ammunition by Gen. Enrique Estrada near the Mexican border in California may have been connected with the alleged plot and as a part of a general revolutionary movement.

NOMINATIONS

Frontenac-Addington Conservatives

KINGSTON, Aug. 16.—Hon. Dr. J. W. Edwards, former Minister of Colonization and Immigration, has been chosen as the Conservative candidate in the riding of Frontenac-Addington for the coming general elections.

Battle River Conservatives

EDMONTON, Aug. 16.—G. E. Morrow, Conservative candidate in Battle River, has withdrawn on account of ill-health. Another convention will be called.

Nomination List

Frontenac-Addington, Ont.—Hon. Dr. J. W. Edwards, Conservative.

Northumberland, Ont. — W. A. Fraser, Liberal.

London, Ont.—Robert Foxcroft, Labor.

Toronto, East Centre, Ont.—C. W. Armstrong, Independent-Conservative.

Norfolk-Elgin, Ont.—William Taylor, Liberal.

Stormont, Ont.—Arnold A. Smith, Liberal.

Colchester County, N.S.—Alfred Dickie, Liberal.

Bellechasse, Que.—Eugene Dussault, Conservative.

North Waterloo, Ont.—W. D. Euler, Liberal.

North York, Ont.—Col. T. H. Lennox, Conservative.

HEALTH LECTURER TO STAY A FEW DAYS

Dr. J. C. Elliott Will Continue Talks at Metropolitan Until Thursday —Force of Suggestion

Another great audience, practically filling the large Metropolitan Church, assembled on Sunday night to hear the address by Dr. J. C. Elliott on "The Bible as the World's Greatest Health Book." Dr. Sipprell, the pastor, announced that because of the great interest in the series of lectures they would continue until Thursday night. The subject of the lecture last night was "The Power of Mind Over Stomach, Heart and Nerves." The subject today at 2:30 is "Scientific Breathing and Foods in Asthma, Cartarrh and Hay Fever." At 7:45 the subject is "Exhausted Health Batteries and How to Recharge them." Admission is free. The public is cordially invited to all lectures.

"The mind has a tremendous influence over the stomach. Much of our stomach trouble is the product of improper mind attitude. A bad suggestion will produce serious indigestion in the stomach by stopping the flow of all the digestive juices, thus causing fermentation of the food in the stomach. This fermented food must decompose and decay in the stomach. This causes acidity and gas pressure which sometimes results in turning the food into a rank poison. The gas from this fermented food is carried to the nerve, muscle and brain cells, producing in them a poison. This often produces nervous attacks and nervous and sick headache," said the lecturer.

The diseases of asthma, catarrh and hay fever, to be discussed this afternoon, are known as house diseases. The fresh air and a generous amount of sunshine are aids for both prevention and cure of these diseases. A generous amount of scientific breathing and a light diet in which all the mucus-forming foods are eliminated are imperative for the cure of these diseases. The mind has great power in producing an attack of coughing and sneezing in both of these diseases. It also has a great influence in the cure of the diseases. All these problems will be discussed.

Is it true that laundry workers are always in a tearing hurry.

Clearing Film from Teeth Whitens Surprisingly

Quickly restores cloudy teeth to clearness

Please accept full 10-day tube of this new dental achievement, urged by world's authorities. Note the difference in the color of your teeth and health of your gums when film is cleared off.

• • •

Don't think your teeth are naturally off color and dull. You can restore them to amazing whiteness in a new way leading dentists advise.

Run your tongue across your teeth and you will feel a film. A slippery coating that covers them, hides their color and invites tooth and gum troubles. Ordinary pastes and dentifrices will not successfully remove it.

That is why, in old days, so many smiles were ruined by ugly teeth and toneless gums. Now, thanks to modern science, there is a way to combat that film.

Just obtain a tube of the dentifrice called Pepsodent at your druggist's. Clear off that film tonight; clear white teeth are beautiful. Note the amazing difference in your smile.

You'll be thankful for the suggestion. For thus you can change your whole appearance.

FREE Mail Coupon for 10-Day Tube to

THE PEPSODENT COMPANY
Sec. CC-2068, 191 George St.,
Toronto, Ont., Canada

Name _____

Address _____

Only one tube to a family. 2068 Can.

Made in Canada
Pepsodent
The New-Day Quality Dentifrice
Endorsed by World's Dental Authorities

THE ONLY PORT

on the wine list at that famous Elysee Banquet in 1905, when the President of France entertained King Edward, and again in 1914 and 1918, when the guest was His Majesty King George, was

Commendador Port

FAMOUS FOR FIFTY ODD YEARS

Bottled and Guaranteed by
FEUERHEERD BROS. & CO., LTD., OPORTO

This advertisement is not published or displayed by the Liquor Control Board or by the Government of British Columbia.

Not Only
Your Physical Condition
But **Your Mentality**
Your Disposition
Even Your Character
ARE INFLUENCED BY WHAT YOU EAT

COUNTLESS unhappy lives have proved it! Slowly, relentlessly, year by year, the effects of continued wrong eating make themselves felt in your life. Tragic, permanent effects—not just occasional periods of nervousness, irritability and lassitude. From such periods you react for a time. But if the cause goes on, there is a day, at last, when you are definitely no longer the person you used to be. Physical disaster has produced its inevitable effect upon your mentality, your disposition, your very character.

This Delicious Food Supplies the Vital Nourishment Which Protects your Health and Happiness

AN expert in foods, realizing that there is a marked deficiency of certain vital food elements in the daily diet of many people to-day, set about to originate one deliciously appetizing food which would give the body the essential food elements.

This food—Grape-Nuts—he created from the two most healthful grains, whole wheat and malted barley. He prepared them by a special milling and baking process which makes Grape-Nuts one of the most easily digested foods. He planned an important added advantage, too—*crispness*, which gives healthful exercise to your teeth and gums through enjoyable chewing. Grape-Nuts makes the vital contribution to your body of these essential elements of nutrition: Dextrins, maltose and other carbohydrates for energy; iron for the blood; phosphorus for teeth and bones; protein for muscle and body-building; and the important vitamin-B.

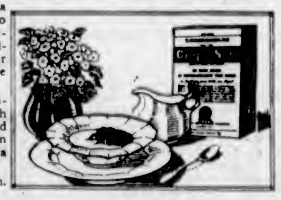

Have this splendid health food to-morrow. It's supremely delicious with milk or cream. And it's very inexpensive. For such highly concentrated nourishment is Grape-Nuts, that you need use only four teaspoonfuls for each helping—costing less than one cent. Your grocer has it for you—in wax-wrapped packages ready to eat.

Try Grape-Nuts for two days free before you buy, if you wish. Just accept the offer below.

"There's a Reason"

Grape-Nuts

Send this Coupon Today!

CANADIAN POSTUM CEREAL COMPANY, LIMITED,
45 FRONT STREET EAST, TORONTO 2, ONTARIO. 518

Please send me, free, two trial packages of Grape-Nuts, together with "A Book of Better Breakfasts", by a former college physical director.

Name _____

Address _____ Prov. _____

City _____

Made in Canada

"A Book of Better Breakfasts"—and two servings of Grape-Nuts FREE

Mail the coupon and we will send you two individual packages of Grape-Nuts free. We will send, also, "A Book of Better Breakfasts", which a former college physical director has prepared for us. You will find the delightful menus, which this book contains, a real help toward better health.

The coolest, most refreshing drink of all after exercise

HOW grateful you will be for "Canada Dry" after a stirring round of golf or a fast set of tennis!

It is the coolest and most refreshing drink of all after exercise because it not only cools, but it refreshes.

It lifts you up! Invigorates! Helps to calm your nerves after the excitement of a close match! Makes you feel fresh and keen for the next round or the journey home!

No other ginger ale will bring you this same refreshment because there is no other ginger ale like "Canada Dry." No other ginger ale is so well known and liked the wide world over. No other Canadian product has done so much to advertise the quality of products "Made-in-Canada."

Order a sparkling, bubbling bottle today after the shower or with your dinner. You'll call it the biggest treat of the day.

Special Hostess Package

The most convenient way of buying "Canada Dry." Ideal for home use. Twelve bottles in a substantial carton. You will be especially glad to have it handy for your dinners at home or when friends drop in unexpectedly. This Hostess Package is sold by all "Canada Dry" dealers.

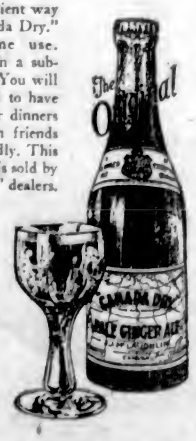

"CANADA DRY"

Made in Canada by J. J. McLaughlin Limited, Toronto and Edmonton. Established 1890. In U.S.A., Canada Dry Ginger Ale, Incorporated, New York

NEWS OF THE SPORTING WORLD

Long Shots Begin Coming Through at Willows Race Meet

Dan Hogan Starts Fireworks by Breezing Home in First Race to Pay Better Than Twenty-One to One—Lauram Wins Fourth and Nets $35.30 for Nose Ticket—Other Ponies Pay Well

Some fancy prices were paid by the ponies galloping at the Willows half-mile track in the second day's racing yesterday. Dan Hogan, a rank outsider, came through on the top of the board in the opening event to start the proceedings and pay the round figure of $43 for a $2 straight ticket, to be followed by Lauram, a sixteen to one shot in the fourth, who paid the smiling figures of $35.50 for a nose ticket. A good crowd attended, and betting continued to be heavy.

Jolly Cephas provided another upset in the feature race of the day, when he came home to win the Willows Park Handicap and pay $23.55 for a straight bet. Carrying the lightest impost of a field of six, the happy fellow, owned by Mrs. E. C. Sutton, went on top from the barrier to win as he pleased. Forty-two, the place horse, was easily second best, and had plenty to spare over Torsida, the show horse. Townsend was installed the favorite in the early betting, and remained so up until the bell, but failed to show anything. Singapore carried plenty of money, but, like Townsend, was never dangerous.

Broadfoot Wins First

Jockey Broadfood did not let down his better half in the opening canter, and piloted Dan Hogan with the ease of a rubber-wheeled baby buggy. Broadfoot took his mount to the front from the getaway, and showed a clean pair of heels to the rest of the field at every post. He finished easing up. Deer Trail, the post favorite, at odds of less than even money, proved to be no match for the winner, but was easily next best in the field, and finished second about four lengths ahead of Tooters, the show horse. The rest of the field was strung out.

Darrell's favorite, one of Charlie Whalen's three star handicap, was easily the class of the second event, and came home to win with a big gap separating him from the rest of the field. Sparrow was less than an even money bet at post time, but could not do better than second place. The winner took command at the back stretch to win easily. Sparrow was out with the leaders on the first turn, but could not stop the winner. Shasta Baily gained plenty of ground to make the show money. Little Rose, the third choice, lay up close in the first half, but slowed up on the last turn.

Sir Fredrick Wins

Sir Fredrick took the major share of the third event. Ridden by Broadfoot, Sir Fredrick took the lead on the second turn, and stayed the distance gamely to win from Joe Shannon, the place horse, by about a length. Sandy looked like the horse to beat in the early running, but could not navigate the turns, and finished third. Ellen Terry, an even favorite with Sir Fredrick, lost her chances on the first turn when crowding took place, and would not respond to the jockey's urging.

The fourth race was easily the best of the day, and went to Lauram by a nose. The A. E. Patterson entry, after keeping well up on the outside, came along on the stretch to take the pot from Lawrence, the place horse, in a driving finish. George Starr took third money about half a length in front of Cal Curn. Lauram paid $35.30 to win, while Lawrence was good enough to reward her place ticket holders with $17.05. Crowding on the first turn killed all chance of Ivy Gray, a red hot favorite. Blue Miss, Wikiup Papoose and Flyaway.

Lemon Seth was another big noise in the sixth event, and flashed in front at the judges' stand to get the decision from Candorosa by about a length. Considerable trouble was experienced in getting the ponies lined up in this event, and ten minutes elapsed before Starter McKnight sprung the barrier. Chief Clark led the procession until the home turn, when he took the overland route and carried Miss Omond, the favorite, with him. Belle of Milton had no excuses.

Hot Muffin Again

Hot Muffin upheld the honor of the A. E. Smith stable in the last event of the day, when he came home to win the final event with plenty to spare from Full o' Fun, the place horse. Hot Muffin took the lead after the first half, and easily held off the rest of the field. The Falconer was out in front for the first quarter, but could not stand the going, and finished third.

Jockey Broadfoot took the honors among the riders by piloting home two of his mounts to get the first decision. Molter, De Ford, Marshall, Winters and Peterson were the other winning jockeys.

First race: Claiming, purse $400, three-year-olds and older, six and one-half furlongs—1, Dan Hogan (Broadfoot), $43, $7.45, $3.60; 2, Deer Trail (Greenwood), $2.95, $2.35; 3, Tooters (Peterson) $2.50. Also ran: Four o' Five, Lurman, False Alarm, Boreas, Al Porter. Time, 1:25.

Second race: Maiden three-year-olds and older, purse $300, about five furlongs—1, Darrel's Favorite (Molter), $9.45, $3.45, $2.70; 2, Sparrow (Buckley), $2.15, $2.60; 3, Shasta Baily (De Ford), $2.95. Also ran: Little Rose, Fairy's Rose, Stapall, Little Man, Pearl Ashton. Time, 59 2-5.

Third race: Purse $300, Western Canadian bred horses, three-year-olds and older, about five furlongs—1, Sir Fredrick (Broadfoot), $5.50, $3.40, $2.75; 2, Joe Shannon (Molter), $6.40, $3.20; 3, Sandy (Winters), $3.95. Also ran: York Balle, Ellen Terry, King Philip. Time: 1:00 4-5.

Fourth race: Claiming, purse $300, three-year-olds and older, about five furlongs—1, Lauram (De Ford), $35.30, $17.05, $7.25; 2, Lawrence (Pelletier), $17.70, $6.25; 3, George Starr (Hay), $4.80. Also ran: Cal Curn, Ivy Gray, Blue Miss, Wikiup Papoose, Flyaway. Time, :59.

Fifth race: Claiming handicap, purse $500, for three-year-olds and older, one mile and seventy yards—1, Jolly Cephas (Marshall), $23.50, $11.05, $6.45; 2, Forty-two (Renn), $4.20, $3.35; 3, Torsida (Pelletier), $4.70. Also ran: Montdale, Singapore, Townsend. Time, 1:47 4-5.

Sixth race: Claiming, purse $400, three-year-olds and older, six and one-half furlongs—1, Lemon Seth (Winters), $11.40, $5.50, $4.30; 2, Candorosa (Corbett), $5.30, $3.50; 3, Chief Clerk (Greenwood), $4.80. Also ran: Belle of Milton, Miss Omond, Klickitat Bum. Time, 1:24 1-5.

Seventh race: Claiming, purse $400, three-year-olds and older, one mile and seventy yards—1, Hot Muffin (Peterson), $5.05, $2.95, $2.40; 2, Full o' Fun (De Ford), $3.35, $2.55; 3, The Falconer (Austin) $2.65. Also ran: Shadow Spark, Wiltrude Wood, Eau Gallie. Scratched, Friend Joe. Time, 1:47 1-5.

Overnight Entries

First race, claiming, purse $400, three-year-olds and older, about five furlongs—

1624	Dark Ages	105
1639	Bigwig	*106
1645	Moonshine Frank	*102
1638	Kirkwood	107
	Oneida Boy	107
1546	Springvale	109
1645	Southern Gentleman	111
1647	Lomond Jr.	111
	Also eligible:	
(1640)	Irish Jury	113
(1648)	Gilliflower	105
1615	Conchifero	*102
1652	Dr. Hall	107

Second race, claiming, purse $400, three-year-olds and older, five furlongs—

1648	Ashton Lady	105
1617	Golden Lad	107
1648	Lady Small	109
1598	Riposta	109
1606	Sonny Bunny	111
1624	Rolla G. Kripp	111
(1611)	Darrel J.	111
(1569)	David L. Mills	111
	Also eligible:	
(1645)	Ballynew	115
1652	Bill Blackwell	107
1554	American Lad	107
1570	Red Wing	98

Third race, purse $300, maiden two-year-olds, four and one-half furlongs—

1613	Tennessee	108
1590	Georgia S.	108
1641	Manifest	111
1641	Amazon Maid	112
1590	Fiery Rose	112
1613	My O	112
	Kingsman	115

Fourth race, purse $300, for fillies and mares, three-year-olds and older—

1660	Fairy's Rose	101
1660	Stapell	108
1658	Kitty Lou	108
	Mary Doe	108
1648	Marion Fluke	115
1657	Babe Ruth	115
1657	Moon Child	115
1614	Queen Catherine	115
	Also eligible:	
1536	Wood Lady	115
1634	Donita	115

Fifth race, claiming, purse $400, three-year-olds and older, one mile and seventy yards—

1622	Startrail	107
1654	Stepover	*109
1659	Tooters	*109
1659	Boreas	*111
1659	Four o' Five	*111
1658	Cork	*111
1647	Operator	*111
1658	Chick Barkley	116

Sixth race, claiming, purse $400, three-year-olds and older, six and one-half furlongs—

1642	Aggie A.	*97
1593	Fay King	100
1664	Belle of Minton	*102
(1654)	Ucan	105
(1643)	Col. Snider	107
1626	Ace o' Clubs	109
1664	Miss Omond	*110
1656	Randolph	113

Seventh race, claiming, purse $400, three-year-olds and older, one mile and seventy yards—

1628	Romaldo	*111
1606	Freddie Fear	*111
1593	Forewarn	*111
1631	Chet G.	*111
1640	Pat Mabrey	116
1640	Lawnmower	116
1654	Norain	116
1654	Green Mint	116
	Also eligible:	
1583	Princess Red Bird	*109

*Apprentices allowance claimed.

Oak Bay Golfers are Invited to Colwood

The committee of the Colwood Golf and Country Club has extended to members of the Victoria Golf Club the privileges of the Colwood course during the seniors' tournament at Oak Bay.

Morris Winner in Macauley Point Golf

In the bogey competition played at the Macauley Point Golf Club on Sunday, W. S. Morris was the winner, eight up. Four players tied for next place, A. Christopher, F. Slydell, J. Clark and W. Wills each being six up. There were fourteen entries.

NANAIMO, Aug. 16.—On the Central Sports Grounds, Sunday afternoon, the local Tar Flats baseball team defeated an all-star aggregation made up from the Ex-King George, Mount Pleasant and Hanbury's ball teams of Vancouver, by the score of 12 to 5.

Salt Lake to Hold Thirty-Day Meet

WORD was received here yesterday by Mr. W. Luke, local agent of Mr. W. P. Kyne, of Salt Lake City, that a thirty-day racing meet will be held at Salt Lake Fair grounds, commencing from September 6. Mutuel betting machines will be used and a large number of horses stabled at the Willows are expected to take part in the meet.

CUMBERLAND SOCCER

Intermediates Win From Nanaimo Tar Flats by One Goal to Nothing

CUMBERLAND, Aug. 16.—Since the Cumberland Football Club amalgamated with the Ladysmith Club to form the Canadian Collieries team, with home grounds at Ladysmith, there has been little or no soccer played in this city. Consequently yesterday afternoon's fixture between the local intermediates and the Nanaimo Tar Flats brought out a fairly large crowd in spite of the fact that the teams are only in the intermediate class.

Tar Flats started out in great fashion and kept the local goalie busy for the first twenty minutes, but after that the Cumberland squad settled down to business and held the upper hand until the final whistle blew. The score was one to nil in favor of Cumberland, Harold Jones slamming in the rebound from Little's shot that hit the crossbar. This lone goal was scored in the second period.

Tom Carney, who has undertaken to manage and coach the local team, handled the whistle.

SOFT BALL SCHEDULE TERMINATES TONIGHT

Play-Off Series Are Scheduled to Get Under Way on Friday—Good Games Expected

Soft Ball League fixtures for tonight are:

Section "A"—Navy vs. Hillcrests, at Canteen grounds; Bryant's Bluebirds vs. Esquimalt, at Central Park; Lemon Gonnason vs. Y.M.C.A., at Central Park.

Section "B"—Foul Bay vs. Onwagos, at Foul Bay; Andreans vs. Hudson's Bay, at Beacon Hill; Cameron Lumber Tigers vs. Bapcos, at Victoria West Park.

"C" Section—Sons of England vs. Tillicums, at Beacon Hill; Y.M.C.A. vs. Wilson Bros., at Central Park.

These games are the last scheduled games of the Victoria and District Soft Ball League. In the "A" section interest will centre around the Bryant's Bluebirds and the Y.M.C.A. At present the latter club is leading the "A" section one game in front of the Hillcrests and the dockers. If the Bluebirds can take the measure of the Y.M.C.A., and the Hillcrests and Esquimalt come through with wins which are expected of them, a triple tie for the premier position in the "A" section will again occur.

In the "B" section the game between the Onwegoes and the Foul Bay nine at Foul Bay will be of interest to the former club. The Onwegoes looked like winning the second half of the "B" section with perfect ease, but the Bapcos upset the dope in the Soft Ball League last week when they handed the league leaders a set-back.

Play-Offs Start Friday

Teams are reminded that the play-offs series will start on Friday, and any postponed games which have any bearing on the league schedule should be completed by this date. The "B" on this date when the winners of the and "C" section titles will be settled second half of the "B" section of the schedule meet Bryant's Bluebirds for the Lyons Challenge Cup. In the "C" section the Sons of England, who have already won the second half of the schedule, will meet the Lemon Gonnason nine for the Gonnason Challenge Cup. The resting place of these trophies for the next year will be settled by one game.

Colonist Daily Form Chart

Starter—Arthur McKnight Racing Secretary—Robert F. Leighton

Presiding Judge and Handicapper—Edward Baker

Honorary Stewards—Major K. B. Spurgin and W. H. Cullin

Willows Park, Victoria, B.C., Monday, August 16th. 2nd Day. Weather clear, track fast

1659—FIRST RACE. Six and One-Half Furlongs. Claiming. Purse $400. For three-year-olds and older.

Index	Horse and Owner	Wt.	St.	¼	½	¾	Str.	Fin.	Jockey	Odds	sth
1615	Dan Hogan, 6 (MrsBBroadfoot)	120	2	....	1^{1}	1^{2}	1^{4}	1^{4}	Broadfoot	20.50	
1610	Deer Trail, a (J. White)	115	1	....	2^{2}	$2^{2½}$	2^{2}	2^{4}	Greenwood	.70	
1647	Tooters, a (Ft. Garry Stbl)	108	6	....	3^{h}	5^{4}	$3^{1½}$	$3^{½}$	Peterson	2.50	
1642	Four O'Five, 5 (P. Lycan)	115	7	....	$4^{1½}$	4^{2}	$4^{½}$	4^{1}	Pelletier	9.70	
1648	Al Porter, 9 (J. Green)	115	3	....	5^{1}	$3^{½}$	5^{3}	5^{4}	Molter	6.50	
1651	Lurman, 6 (Milling'n & Carley)	112	4	....	$7^{½}$	$6^{1½}$	6^{1}	6^{2}	Corbett	24.05	
1631	False Alarm, 5 (Rice & Davis)	115	8	....	6^{h}	7^{2}	7^{2}	7^{2}	Winters	120.70	
1620	Boreas, a (H. C. Smith)	115	5	....	8	8	8	8	Austin	50.65	

At post ½ min. Off at 2.39. Time 24 2-5, 49 2-5, 1.25. $2.00 mutuels paid Dan Hogan straight $43.00, place 7.45, show $3.60. Deertrail place $2.95, show $2.35. Tooters show $2.50. Winner ch g Atheling-Lady Vera. Trained by B. Broadfoot. Standing start good. Won first three easily. Dan Hogan went to front at the break, opened up a gap and won as his rider pleased. Deertrail was easily second best. The others were outclassed.

1660—SECOND RACE. About Five Furlongs. Purse, $300. Maiden three-year-olds and older.

Index	Horse and Owner	Wt.	St.	¼	½	¾	Str.	Fin.	Jockey	Odds	sth
——	Darrell's Favorite, 3 (HWalters)	108	3	....	2^{h}	$1^{1½}$	1^{3}	1^{3}	Molter	3.72½	
1643	Sparrow, 3 (F. Little)	107	6	....	5^{4}	3^{2}	2^{1}	2^{2}	Buckley	.85	
1626	Shasta Baily, 3 (J. Doran)	108	8	....	$6^{2½}$	$6^{2½}$	4^{2}	3^{1}	DeFord	5.20	
1647	Little Rose, 4 (W McIntyre)	112	1	....	$1^{1½}$	2^{3}	$3^{½}$	$4^{½}$	Rowe	4.00	
1604	Fairy's Rose, 3 (L. Estell)	101	2	....	4^{2}	4^{3}	5^{3}	5^{3}	Winters	57.85	
1568	Pearl Ashton, 3 (V&G Stbls)	101	7	....	3^{3}	$5^{½}$	6^{1}	$6^{1½}$	McDaniel	90.00	
——	Little Man, 3 (E. Thomas)	108	5	....	8	7^{1}	7^{3}	7^{4}	Corbett	78.60	
1603	Stapell, 4 (E. Farrow)	106	4	....	7^{2}	8	8	8	McGim	79.65	

At post 3 min. Off at 3.13. Time 24 1-5, 50, 59 2-5. $2.00 Mutuels paid Darrell's Favorite straight $9.45, place $3.45, show $2.70. Sparrow place $3.15, show $2.60. Shasty Baily show $2.95. Winner c g Discontent-Violet Addie. Trained by owner. Standing start good. Won first three handily. Darrell's Favorite fresh and ready, went to the front turning off the back stretch, shut off Little Rose but was much the best. Sparrow in close quarters going to the first turn, gained steadily, but was no match for the winner. Shasta Baily made up ground. Little Rose showed good speed for a half but stopped.

1661—THIRD RACE. About Five Furlongs. Purse $300. For Western Canadian bred horses. Three year-olds and older.

Index	Horse and Owner	Wt.	St.	¼	½	¾	Str.	Fin.	Jockey	Odds	sth
1618	Sir Frederick, a (R.Pillars)	113	3	...	$1^{½}$	$1^{1½}$	$2^{½}$	$1^{½}$	Broadfoot	1.75	
1653	Joe Shannon, 6 (Princet'n Stb)	113	2	...	$3^{1½}$	$3^{1½}$	1^{2}	$2^{½}$	Molter	7.60	
	Sandy, a (T.H.Hunter)	113	1	...	2^{1}	$2^{½}$	$3^{1½}$	$3^{1½}$	Winters	7.70	
1653	York Belle, 5 (West'n Stb.)	111	6	...	6	6	$5^{½}$	4^{2}	Renn	5.80	
1618	Ellen Terry, a (Cpt.V.C.Best)	111	4	...	4^{2}	$4^{1½}$	$4^{1½}$	5^{2}	Corbelt	1.75	
——	King Philip, 4 (H.Walters)	111	5	...	$5^{1½}$	5^{2}	6	6	Willingham	24.45	

At post 3 min. Off at 3.47. Time 25, 51, 1.00 4-5. $2.00 mutuels paid Sir Frederick straight $5.50, place $3.40, show $2.75. Joe Shannon place $6.40, show $3.20. Sandy show $3.95. Winner ch g Sir Teddy-Fairy Ring. Trained by G. Boyd. Standing start good. Won first three driving. Sir Frederick assumed the lead at the second turn when Sandy went wide and lasted gamely. Joe Shannon hugged the rail entering stretch but was not quite good enough. Sandy probably best, was unable to negotiate the turns and lost considerable ground. Ellen Terry shut off right after the break, refused to extend herself.

1662—FOURTH RACE. About Five Furlongs. Claiming Purse, $300. For three-year-olds and older.

Index	Horse and Owner	Wt.	St.	¼	½	¾	Str.	Fin.	Jockey	Odds	sth
1643	Lauram, 3 (A.E.Patterson)	106	4	...	$5^{1½}$	2^{1}	$3^{1½}$	1^{n}	DeFord	16.65	
1645	Lawrence, a (H.C.Smith)	104	2	...	3^{h}	$3^{1½}$	1^{n}	$2^{½}$	Pelletier	16.50	
1645	George Starr, a (Lawry Bros.)	112	5	...	$4^{1½}$	5^{2}	4^{2}	$3^{½}$	Hay	4.95	
1586	Cal Curn, a (A.S. Dore)	104	3	...	$1^{1½}$	1^{h}	2^{n}	$4^{1½}$	Corbett	3.20	
1647	Flyaway, 3 (W.J.Kenty)	96	7	...	$2^{½}$	4^{1}	$5^{2½}$	5^{n}	Austin	41.60	
1640	Blue Miss, 5 (Clemn'le&Pren)	102	8	...	$7^{½}$	7^{n}	7^{n}	6^{1}	Greenwood	3.95	
1589	Wikiup Papoose, 4 (REmmert)	107	1	...	6^{n}	$6^{½}$	$6^{½}$	7^{n}	Renn	6.35	
1538	Ivy Gray, 6 (MissRuthParton)	112	6	...	8	8	8	8	Rowe	2.90	

At post 3 min. Off at 4.19. Time 24, 50 2-5, 56. $2.00 mutuels paid Lauram straight $35.30, place $17.05, show $7.25. Lawrence place $12.70, show $6.25. George Starr show $4.80. Winner br m Damrosch-Laura. Trained by owner. Standing start good. Won first three driving. Lauram in the clear all the way, came around leaders turning for home and just got up. Lawrence had no excuses. George Starr on the outside all the way. Cal Curn stopped. Wikiup Papoose, Ivy Gray, Flyaway and Geo. Starr lost their chance going to the first turn where there was considerable crowding.

1663—FIFTH RACE. One Mile and Seventy Yards. Claiming Handicap Purse, $500. For three-year-olds and older.

Index	Horse and Owner	Wt.	St.	¼	½	¾	Str.	Fin.	Jockey	Odds	sth
1572	Jolly Cephas, a (MrsECSutton)	92	2	$1^{½}$	1^{1}	1^{1}	1^{4}	1^{2}	Marshall	10.72½	
1644	Fourty-Two, 5 (R. Emmert)	109	1	2^{2}	2^{1}	2^{2}	2^{4}	2^{3}	Renn	3.40	
1601	Torsida, a (Matheson&Barlow)	104	6	6	6	4^{2}	5^{3}	3^{2}	Pelletier	11.20	
1644	Montdale, 5 (W M Cassity)	105	5	$3^{½}$	$5^{1½}$	6	4no	$4^{1½}$	Greenwood	8.85	
(1637)	Singapore, a (I B Kutch)	115	3	5^{1}	3^{2}	$3^{1½}$	3^{h}	5^{4}	Molter	4.50	
(1585)	Townsend, 5 (WLounsberry)	109	4	4^{1}	4^{2}	5no	6	6	Clarke	1.20	

At post 1½ mins. Off at 4.46½. Time 24 4-5, 50, 1.16, 1.42 4-5, 1.47 4-5. $2.00 mutuels paid Jolly Cephas straight $22.55, place $11.05, show $6.45. Fourty-Two place $4.20, show $3.35. Torsida show $4.70. Winner b g Hilarious-Blessed Damsel. Trained by E. C. Sutton. Standing start good. First two cantering, third driving. Jolly Cephas benefitted by his light weight, spreadeagled his field from the start. Fourty-Two was easily second best. Torsida was running fast at the end. Singapore tired. Townsend ran a dull race.

1664—SIXTH RACE. Six and One-Half Furlongs. Claiming Purse, $400. For three-year-olds and older.

Index	Horse and Owner	Wt.	St.	¼	½	¾	Str.	Fin.	Jockey	Odds	sth
1626	Lemon Seth, 5 (E.E. Ogle)	108	2	2^{2}	3^{2}	$3^{2½}$	3^{1}	$1^{½}$	Winters	4.70	
1626	Candorosa, a (JonesBros)	109	6	$5^{½}$	4^{1}	4^{2}	4^{2}	2^{1}	Corbett	5.05	
1610	Chief Clerk, 5 (J White)	117	1	$1^{½}$	1^{2}	$1^{1½}$	$1^{1½}$	3^{1}	Greenwood	11.45	
(1626)	Belle of Milton, a (MrsWright)	106	3	$4^{½}$	5^{2}	$5^{2½}$	$5^{2½}$	$4^{½}$	Peterson	2.85	
1656	Miss Omond, 4 (JCheatham)	110	4	$2^{½}$	$2^{1½}$	$2^{1½}$	2^{2}	$5^{½}$	D. Neal	1.50	
1587	Klickitat Bum, 3 (M M Hoyt)	109	5	6	6	6	6	6	Clarke	14.10	

At post 16 min. Off at 5.21. Time 23 4-5, 49 1-5, 1.17, 1.24 1-5. $2.00 mutuels paid Lemon Seth straight $11.40, place $5.50, show $4.30. Candorosa place $5.30, show $3.50. Chief Clerk show $4.80. Winner b g Seth-Lemon Girl. Trained by owner. Standing start good. Won first three driving. Lemon Seth went to the front turning for home when Chief Clerk swung wide and outstayed Candorosa. The latter also saved ground. Chief Clerk set a fast pace but bore out entering stretch, taking Miss Omond with him.

1665—SEVENTH RACE. One Mile and Seventy Yards. Claiming Purse, $400. For three-year-olds and older.

Index	Horse and Owner	Wt.	St.	¼	½	¾	Str.	Fin.	Jockey	Odds	sth
(1655)	Hot Muffin, 6 (MrsAESmith)	104	4	2^{2}	1^{1}	$1^{½}$	1^{5}	$1^{1½}$	Peterson	1.50	
1655	Full O'Fun, 6 (G Thurman)	111	6	$3^{1½}$	$2^{½}$	2^{1}	$2^{2½}$	2^{2}	DeFord	2.30	
1655	The Falconer, a (MrsEmmert)	103	1	$1^{½}$	3^{1}	3^{2}	3^{6}	$3^{2½}$	Austin	3.60	
1623	Shadow Spark, 5 (DrJBClark)	102	2	4^{1}	4^{h}	$4^{½}$	$4^{2½}$	4^{2}	D. Neal	6.75	
——	Wiltrude Wood, 4 (C Spiess)	106	3	5^{2}	5^{2}	5^{2}	6^{15}	5^{15}	Winters	11.15	
1642	Eau Gallie, 6 (F Behan)	103	6	6	6	6	6	6	Corbett	15.00	

At post 1 min. Off at 6.03. Time 24 3-4, 46 1-5, 1.15 2-5, 1.42 1-5, 1.47 1-5. $2.00 mutuels paid Hot Muffin straight $5.00, place $2.65, show $2.40. Full o'Fun place $3.35, show $2.55. The Falconer show $2.65. Winner c m Madrigalian-Inferno Queen. Trained by A. E. Smith. Standing start good. Won first three driving. Hot Muffin went to the front at the half and easily held Full o' Fun safe. The latter tried hard to make the winner sto, but was not good enough. The Falconer showed early speed but could not maintain it.

Errata—In race No. 1656, the straight price on Rey Schee was $2.60, not $3.60.

Licence Refused But Fight Goes On

NEW YORK, Aug. 16.—Jack Dempsey's application for a licence to fight Gene Tunney here September 16, today was denied by the State Licence Commission until he has complied with the State Athletic Commission's order that he meet the negro Harry Wills first. Rickard said tonight that the Tunney-Dempsey fight will take place in New York and that he will not present the matter of the champion's licence to the courts, but that the Athletic Commission undoubtedly will take action.

"I am disappointed at the action," he said, "but I will tell you now that the bout will be held at the Yankee Stadium September 16. I am going ahead with all my plans."

The Boxing Commission has a regular meeting scheduled for tomorrow.

BASEBALL PLAY-OFFS WILL START TONIGHT

Tillicums Commercial Nine Will Journey to Sidney to Meet Millmen in First Game

The first game of the play-off series for the Commercial baseball title will be played at Sidney tonight, between the Tillicums and the millmen. Harold Featherstone will umpire and get the boys going at 6 p.m. sharp. This promises to be an interesting tilt. The clubmen won the second half of the ball schedule with three straight wins, while the Sidney boys came through with flying colors in the initial half of the Commercial baseball loop. When these teams clashed in their last league scheduled game the clubmen took the measure of the millmen by a 6-2 score. Tonight they will be out to administer a similar dose to the Sidney nine.

Williams, the star twirling ace for the millmen, will be on the mound; he will be opposed by Pete Campbell of the Tillicums. These pitchers are rated as the best the Commercial League has been carrying, and a real pitchers' battle is looked for. The second game of the series will be played on Saturday, August 21, at the Royal Athletic Park at 6 p.m., providing satisfactory arrangements can be made.

TRAVELERS WIN FROM SONS IN EXHIBITION

Six to Four Is Final Score of Game Arranged to Keep U.C.T. Fit for B.C. Play-Offs Series

Travelers took the exhibition fixture arranged with the Sons of Canada last night at the Royal Athletic Park by a score of 6 to 4. Some fine ball was played by both teams, and seven fast innings were the order. Only a small crowd attended.

Norm Forbes started for the samplemen, but developed a sore arm in the first, and retired in favor of Noble at the beginning of the second. Johnny Kerr worked on the mound for the Canadians.

The samplemen scored all their runs in the first four stanzas, netting three in the first, a brace in the second, and the other in the fourth. The Canadians were held scoreless until the fourth, when they scored one run on a homer by Cuppage. Three more were added during a rally in the last inning.

Cuppage led the hitters by annexing four safeties, including a homer, two doubles and a single out of four trips to the rubber. Minnis garnered two singles out of three times at bat.

PYLE IS SEEKING NINE MORE PROS

Starting on Task of Forming Troupe of Tennis Experts With Mlle. Lenglen as the Star

NEW YORK, Aug. 16. — With Susanne Lenglen's contract to play professional tennis in his pocket, C. C. Pyle reached New York today on the Leviathan to announce he would at once begin the task of converting nine other amateur stars into professionals. His professional troupe to tour the United States this Autumn and Winter will consist of "Ten of the greatest tennis players in the world," Pyle said. With ten of the personnel announced, he expects to reveal the others under contract by September 15. He has made no offers to leading woman tennis players of the United States, but will watch with interest the women's national championship matches at Forest Hills this week.

County Cricket

LONDON, Aug. 16.—Results of county cricket matches concluded today were as follows:

Surrey beat Gloucester by 97 runs. Scores: Surrey, 198, first innings; 171 second innings; Gloucester, 272 (Dipper 93, Fender 53, Peach 61, not out.

Northants beat Glamorgan by six wickets and four. Scores: Glamorgan, 140, first innings, Northants, 149, first innings, 117 for four wickets, (Turnbull 57, and Jupp 56).

Senior Golfers Tee Off In Championship Today

Will Be Steady Stream From First Tee at Oak Bay From Early Morning Until Mid-Afternoon—Champions All Here to Defend Their Titles—Record Entry Received for Annual Tournament

With over eighty couples teeing off in the qualifying round of the Seniors' Northwest Golf Association at Oak Bay today, Phil Taylor and Bob Johnstone will have a busy day of it. These two well-known professionals, the former of the home club and the latter of Seattle, will be in charge of the starting, and they will have to be on the job from 8:20 in the morning until about 3:30 in the afternoon.

The first pair to leave will be Bagley, last year's C champion, of Victoria, and R. E. Sewall, and from that time on there will be a steady stream of young-old golfers pouring out on to the historic links of the Victoria Golf Club.

Victoria, which was the cradle of the association, and has been the scene of its annual gathering each of the four years of its existence, has the largest number of players entered with forty-five. Seattle has just one less. Vancouver has sent over an even two dozen to uphold the honor of the Mainland seniors.

Today it is all medal play, but tomorrow the oldsters will get into the "man to man" stuff, which most of them find much more to their liking. There will be flights for everybody, and competitions of all sorts before the four-day tournament comes to an end.

Qualifying Round Draw

Following is the draw, with starting times, for the qualifying round to be played today:

		Class	H'cap		Class	H'cap
8:30	H. P. Bagley	C	20	and R. E. Sewall	C	21
8:35	W. J. Goepel	A	25	and H. J. Fetter	C	26
8:40	C. M. Birnie	C	18	and C. J. Northrup	C	18
8:45	R. Musgrave	C	16	and F. W. McKenzie	C	16
8:50	J. O. Cameron	C	24	and W. D. Comer	C	24
8:55	A. Sheret	C	16	and P. W. Wilbur	C	16
9:00	E. J. Coyle	C	18	and W. C. Holman	C	19
9:05	J. W. Fordham-Johnson	C	18	and E. G. Griggs	C	19
9:10	J. B. Giffen	C	18	and A. G. Prichard	C	17
9:15	Wm. McNeill	C	18	and E. R. Wheeler	C	16
9:20	J. M. Lay	C	20	and John F. Lyom	C	20
9:30	J. E. Wilson	C	11	and A. S. Kerry	B	9
9:35	F. Bolston	C	24	and F. J. Finucane	C	19
9:40	John Ogilvy	C	14	and F. McCullough	C	14
9:45	H. H. McDougall	C	17	and Wells Gilbert	C	15
9:50	F. R. Van Tuyl	B	9	and C. H. Jones	C	16
9:55	C. H. Macaulay	C	24	and D. J. Zan	C	26
10:00	T. S. Lippy	A	12	and F. Nation	A	18
10:05	Judge Lampman	C	20	and J. B. Kerr	C	20
10:15	Dr. R. C. Boyle	C	20	and F. H. Graves	C	19
10:20	W. G. Merryweather	C	11	and Judge Rigg	C	12
10:25	Geo. Reid	C	27	and C. H. Herald	C	28
10:30	General Money	C	23	and G. T. Myers	C	20
10:35	W. A. Ward	C	18	and L. Schwager	C	16
10:40	A. V. Brown	B	27	and H. E. Beasley	B	30
10:45	L. A. Lewis	B	9	and A. O. Jones	C	9
10:50	J. W. Morris	C	17	and Alex. Dickinson	C	12
10:55	J. W. Ambery	C	22	and F. H. Broncil	C	20
11:00	F. T. Fisher	C	20	and W. H. Hogg	B	20
11:05	R. D. Merrill	C	20	and C. S. Birch	A	20
11:10	C. A. McKenzie	C	20	and T. J. Humbird	B	18
11:15	L. G. Pattullo	C	20	and Wm. Howarth	B	22
11:20	Ralph H. Stacy	C	27	and A. W. Laird	B	26
11:25	A. J. Bouffler	B	22	and F. J. Fulton	B	22
11:30	W. L. Bilger	B	20	and E. C. Senkler	B	20
11:35	J. H. Bloedel	B	18	and Percy Criddle	B	18
11:40	J. A. Byerley	C	12	and Thoburn Allen	C	16
11:45	E. A. Strout	B	20	and Mr. Justice Simmons	B	20
11:50	J. A. Sayward	B	12	and R. S. Farrell	C	10
12:00	Dr. O. J. West	B	12	and E. L. Thompson	B	12
12:05	J. T. Heffernan	B	16	and C. E. McBroom	B	16
12:10	J. S. Plaskett	B	30	and F. F. Johnson	B	30
12:15	R. F. Green	B	30	and P. V. Caesar	B	34
12:20	Josiah Collins	B	12	and R. W. Gibson	A	14
12:25	A. H. Daugharty	B	12	and H. S. Griggs	A	12
12:30	H. B. Earling	B	26	and James Dick	B	24
12:35	S. H. Hedges	B	16	and R. H. Swinerton	B	16
12:40	F. J. Martin	B	24	and C. F. Adams	B	23
12:45	E. S. McCord	B	20	and A. Kohl	B	20
12:50	A. W. Tidmarsh	B	12	and F. R. Stewart	B	18
12:55	James Sobey	B	12	and W. C. Butler	B	12
1:00	R. A. Welsh	B	22	and Dr. A. E. Mackay		22
1:05	A. H. McCoy	B	16	and Maj. J. Reynolds Tite		18
1:10	M. H. Insley	B	17	and John Galt	A	18
1:15	F. A. Nitchy	B	24	and Angus Campbell	B	24
1:20	J. A. Lindsay	B	20	and R. J. O'Reilly	B	19
1:25	R. F. Prail	B	16	and C. B. McNeill	A	16
1:30	J. P. Babcock	A	20	and W. McMaster	A	22
1:35	A. F. Beasley	A	30	and A. R. Porter	A	30
1:40	C. R. Elderton	A	19	and C. S. Battle	B	15
1:45	Col. J. O. Wilson	A	20	and Justice W. A. Macdonald	A	20
1:50	A. C. Flumerfelt	A	19	and Alex. Baillie	A	28
1:55	Col. A. W. Jones	A	24	and C. B. Hurley	A	30
2:00	Dr. A. J. Gareache	A	22	and E. Shorrock	A	20
2:05	E. G. Fowkes	C	24	and J. C. Eden	C	22
2:10	F. H. Madden	A	14	and C. F. Todd	A	18
2:15	A. Schofield	A	20	and A. J. Fraser	A	20
2:20	C. D. Stimson	A	20	and Mr. Justice Gallihar	A	20
2:25	Sir F. Barnard	A	23	and Chas. Hussey	A	23
2:30	G. D. Bouton	A	30	and F. S. Harmon	A	30
2:35	D. E. Camphell	A	30	and C. S. Hyde	A	30
2:40	J. E. Miller	A	18	and James Hart	A	18
2:45	J. O. Grahame	A	30	and E. C. Blanchard	A	27
2:50	G. C. J. Greenhill	A	24	and S. B. Gibbs	A	24
2:55	W. E. Davidson	A	19	and F. E. Hart	A	19
3:00	F. W. Peters	A	18	and Partner	A	17
3:05	J. W. Macfarland	A	24	and G. H. Lent	A	24
3:10	Alfred Battle	A	27	and Philip Bueheur	A	26
3:15	W. J. Ball	A	20	and E. J. Roberts	A	20
3:20	D. E. Frederick	A	22	and J. L. Sharpstein	A	16
3:25	A. F. Albertson	A	26	and Eugene Enloe	A	20
2:20	J. S. Baker	A	20	and E. C. Attwater	A	19
	H. C. Henry, not playing			and E. J. Cannon, not playing		
3:35	Dr. G. Hicks	B	30	and T. Skinner	B	26
3:40	W. Van Schuyer	C	20	and G. C. Mason	C	22

Sportive Punches

By the "Old 'Un"

All hail, ye old 'uns, devotees of the Royal and Ancient Game, which, whatever they may say about the young men, is still a game pre-eminently adapted for old 'uns, and excellently designed for keeping them from the appearance and the disadvantages of burdensome senility.

* * * * * * *

May your drives be long AND STRAIGHT, may your mashie shots be true AND DEAD, may your putts be ALWAYS UP and also ALWAYS DOWN.

* * * * * * *

But no! If golf were always like that, with every shot coming off just right, there would be no fun to it. So let's say: May you all have a jolly good tournament and a jolly good time when having it.

* * * * * * *

The years roll round, and we none of us grow younger, but some of the later years of some of the old 'uns visiting Victoria just now have had at least one event in each of them which must sometimes have made even a "senior" wish the time would go a little quicker—

* * * * * * *

So that he can get back to OAK BAY and enjoy some more matches in competition on its greens and fairways—beautiful and enjoyable every one of them (from the first to the nineteenth inclusive!).

* * * * * * *

A distinguished journalist (that's what he is in the English language) has confided in his public that he doesn't love his job, and the only day when he comes to work with joy in his heart, or words to that effect, is payday.

* * * * * * *

It's a terrible admission for a man in such a high calling to make, but there appears to be truth in his claim that the present generation is nearly all like that.

* * * * * * *

As a coincidence, just after reading his confession we noticed a headline, "Fighters Dislike Fighting," to a story which begins like this:

"All the heavyweight fighters are willing to fight on paper, but when it comes to signing on the dotted line and going through with it, there is another story to tell."

* * * * * * *

So, apparently, that editor thinks that even the highly-paid prizefighter does not care overmuch for the work attached to his job.

* * * * * * *

But assuredly he, too, must take an interest in payday. Possibly the fact that the prizefighter's cheque is so much larger than the editor's has something to do with his coming to work less regularly than the editor.

GOODERHAM & WORTS G&W TORONTO

Perfection in our Whisky is Due to 94 Years Experience

GOODERHAM-WORTS
Special CANADIAN RYE WHISKY
9 YEARS OLD!

This advertisement is not published or displayed by the Liquor Control Board or by the Government of British Columbia.

Starts Channel Swim

CAPE GRIZ NEZ, France, Aug. 17.—Miss Lillian Cannon, Baltimore, started at 12:55 o'clock this (Tuesday) morning in an attempt to swim the English Channel.

At two o'clock this morning Miss Cannon was two miles out in the channel, swimming fast but easily toward Folkestone, Eng. The sea was calm but a thunderstorm seemed brewing.

Rubber rims which can be slipped on the bottom edge of pitchers and buckets to keep them from scratching or marking tables are a recent innovation.

RACES

Now Running at
The Willows
2:30 P.M. Daily

7—Big Races—7
RAIN OR SHINE

Pari-Mutuel Betting
Under Government Supervision

FREE!
Swimming Instruction
"Y" Curtis Point Swimming Club
Monday, Wednesday and Saturday
2 o'Clock to 5
PHONE 5275

IMPORTERS OF MENS' & WOMENS'
Gordon Ellis Ltd. 1106 DOUGLAS ST
REAL SCOTCH SWEATERS AND GOLF HOSE, ETC.

By Special Appointment to His Majesty the King

SCHWEPPES
FAMOUS BRITISH
Table Waters
SODA WATER
DRY GINGER ALE
GINGER BEER
TONIC WATER
(A Favorite Summer Beverage)
SUPPLIED AT ALL FIRST-CLASS CLUBS, HOTELS AND STORES THROUGHOUT THE WORLD
HUDSON'S BAY COMPANY
Sole Distributors for British Columbia

Cricket Test Play Now Back on Even Footing

Australians' Lead of Twenty-Two Wiped Out by Hobbs and Sutcliffe Without a Lost Wicket in England's Second Innings at the Oval — Thirty Thousand See Some Sterling Cricket

LONDON, Aug. 16.—Australia today managed through the fine display of several of her players to wriggle out of the very bad position they faced at the beginning this morning of the second day of the fifth and last cricket test match with England.

When Woodfull and Collins resumed the Australians' first innings, four wickets had fallen for only 60 runs, while England had amassed a total of 280 in their first venture at the wicket. However, Collins, first with Woodfull and later with Gregory, stemmed the tide, and dragged the team out of the hole. While the Australian skipper was playing a rather dull game, Gregory hit out lustily, throwing all sense of responsibility to the winds. The combination was effective because, before the pair were separated, the danger mark had been passed.

In the fading light of the late afternoon, England had to resume the batting. The redoubtable pair, Hobbs and Sutcliffe, took up this work. About half an hour remained for play. Hobbs took ten minutes before he scored and Sutcliffe contented himself with safe singles. However, before the end both were "set," and despite frequent changes in the bowling, were adding runs at a fine rate. The first innings deficit was easily made up, as 49 was scored before stumps were drawn.

With all her wickets intact England will resume batting tomorrow in the second innings.

There were 20,000 people present when the test match was resumed and before noon the number had increased to 30,000 and the gates were closed.

The scores: England, first innings, 280.

Australia, First Innings

Bardsley, c Strudwick, b Larwood	2
Woodfull, b Rhodes	35
Macartney, b Stevens	25
Ponsford, run out	2
Andrews, b Larwood	3
Richardson, c Geary, b Rhodes	16
Collins, c Stevens, b Larwood	61
Gregory, c Stevens, b Tate	73
Grimmett, b Tate	35
Oldfield, not out	33
Malley, c Strudwick, b Tate	0
Extras	17
Total	302

Bowling Analysis

Tate, 3 for 40; Larwood, 3 for 82; Geary, 0 for 43; Stevens, 1 for 35; Rhodes, 2 for 35.

England, Second Innings

Hobbs, not out	28
Sutcliffe, not out	20
Extras	1
Total	49

League Baseball

Coast

SAN FRANCISCO, Aug. 16.—The Seals gave Hollywood a 10-4 drubbing today, belting out fourteen hard hits to drive three pitchers to the showers. Bob Geary hurled good ball for the San Francisco club. Although nicked for ten hits, he kept them well scattered, while his team mates turned in bang-up support. The game today was caused by a postponement earlier in the season.

	R.	H.	E.
Hollywood	4	10	4
San Francisco	10	14	2

Batteries: Shellenbach and Peters; Geory and Agnew.

American

NEW YORK, Aug. 16.—The Chicago White Sox and the Detroit Tigers played ten innings to a scoreless tie this afternoon, the game being called to permit both teams to catch a train. It was the second successive game the teams have played without making a run. In Chicago, yesterday rain halted proceedings after five scoreless innings.

St. Louis and Boston split a doubleheader, the Browns winning the first 6-1, and the Red Sox grabbing the second 7-1. The game was called in the seventh when a light rain that had been falling through the game became a downpour.

The only other scheduled game, Cleveland at Philadelphia, was postponed on account of rain.

At Boston—	R.	H.	E.
St. Louis	6	15	0
Boston	1	4	2

Batteries: Vangilder and Hargrave; Wiltse and Gaston.

Second game—	R.	H.	E.
St. Louis	1	7	1
Boston	7	8	1

Batteries: Gaston and Schang; Harriss and A. Gaston.

At Detroit—	R.	H.	E.
Chicago	0	3	0
Detroit	0	3	0

Batteries: Lyons and Crouser; Gibson, Bassler and Manion. (Ten innings called).

National

NEW YORK, Aug. 16.—The St. Louis Cardinals defeated the Chicago Cubs in a hard fought game today, when Bottomley singled with the bases full, and two out in the ninth innings. Wilson had evened the score in the eighth by poling out his second homer of the game, scoring Heathcote ahead of him. The Cubs tried hard but failed to score in the ninth. Heathcote got a homer in the third.

Only other game scheduled, Boston at Pittsburgh, was called off on account of rain.

At St. Louis—	R.	H.	E.
Chicago	4	9	0
St. Louis	5	15	0

Batteries: Osborn, Jones, Kauffmann; Piercy, Mitstead and Gonzales; Haines and O'Farrell.

International

Buffalo and Newark, rain.
Syracuse and Reading, rain.

CLUB STANDINGS

Coast

	W.	L.	Pct.
Los Angeles	84	50	.627
Oakland	74	58	.561
Sacramento	69	67	.507
Mission	64	69	.481
Hollywood	67	70	.481
Seattle	65	72	.471
Portland	62	75	.452
San Francisco	58	80	.421

American

	W.	L.	Pct.
New York	75	44	.630
Cleveland	66	53	.555
Philadelphia	62	55	.530
Detroit	60	56	.517
Washington	60	56	.517
Chicago	57	58	.496
St. Louis	50	66	.431
Boston	38	79	.325

National

	W.	L.	Pct.
Pittsburgh	61	45	.575
St. Louis	64	50	.562
Cincinnati	64	51	.557
New York	57	53	.518
Chicago	53	55	.512
Brooklyn	57	60	.487
Boston	46	68	.404
Philadelphia	42	66	.389

SUNDAY'S RESULTS

Coast

Seattle 9, Portland 8 (first game); Portland 1, Seattle 0 (second game, ten innings).

Oakland 3, Sacramento 0 (first game); Oakland 8, Sacramento 2 (second game).

Los Angeles 3, San Francisco 0 (first game); Los Angeles 7, San Francisco 1 (second game).

Hollywood 5, Mission 3 (first game); Hollywood 4, Mission 3 (second game).

American

New York 4, Boston 2 (first game); Boston 5, New York 3 (second game).

St. Louis 11, Cleveland 7 (first game); Cleveland 6, St. Louis 4 (second game, called in sixth to catch train).

Detroit 0, Chicago 0 (called in fifth, rain).

Washington 5, Philadelphia 3.

National

Brooklyn 4, Boston 1 (first game); Brooklyn 11, Boston 3 (second game).

Cincinnati 4, Philadelphia 2.

St. Louis 7, Chicago 2.

Only games played.

Western Canada Golf Champion

NED McKENNA

Golf professional at Minaki Inn, Ontario, who captured the open and professional golf championship of Western Canada during the recent tournament held in Winnipeg.

PLAY IS COMPLETED IN ESQUIMALT TENNIS

A. Jones Wins Men's Singles Consolation From G. Rumsby, 6-4, 6-4 —Trophies Presented

To wind up the Esquimalt tennis tournament, the men's singles consolation was played at the Hillcrests courts last night, and the results are as follows:

A. Jones defeated G. Rumsby, 6-4, 6-4.

Previous to the presentation of prizes by Mrs. Poyntz, Dr. Poyntz, president of the Hillcrests Tennis Club, gave a short speech in which he thanked the various committees for the manner in which they had carried out their work. Being the first tournament of its kind staged in Esquimalt, the Hillcrests Tennis Club is to be congratulated on the success of the event.

Channel Swim Fails

CAPE GRIZ NEZ, Aug. 16.—Miss Lillian Cannon failed today in an attempt to swim the English Channel. A thunderstorm forced her to quit after swimming two hours and thirty-five minutes.

United States Gunboat Is Caught in Typhoon

HONG KONG, Aug. 17.—The American consul-general here has been advised that the American gunboat Asheville has encountered difficulties in a typhoon. The British gunboat Magnolia has gone to the Asheville's assistance.

CUMBERLAND TEAM WINS AT TENNIS

Defeats Courtenay Representatives in Return Interclub Match, Eight Sets to Three

CUMBERLAND, Aug. 16.—In an interclub tennis tournament here yesterday afternoon, representatives of the Cumberland Tennis Club turned the tables on the Courtenay team and more than made up for their recent defeat in the first match, which was played at Courtenay some weeks ago. The score yesterday was 112 games for Cumberland against 70 for the visitors, and of the eleven sets played the local players only lost three.

Each set was decided on the best out of twenty-one games system. Complete results follow, with Cumberland players named first in each instance:

Men's Doubles

H. Stewart and T. Graham defeated M. Blunt and F. Brock, 11-7.

M. Graham and P. Graham lost to G. Corfield and P. MacLaughlin, 9-11.

T. Graham and P. Graham defeated MacLaughlin and Morris, 11-9.

Stewart and T. Graham lost to Corfield and MacLaughlin, 8-11.

M. Graham and P. Graham defeated Blunt and Brock, 11-2.

Ladies' Doubles

Miss Bickle and Miss Strachan defeated Mrs. Harvie and Mrs. Brock, 11-5.

Miss Bickle and Miss Strachan defeated Miss Gray and Miss Beasley, 11-2.

Mixed Doubles

Miss Bickle and M. Graham defeated Miss Beasley and Brock, 11-4.

Miss Strachan and H. Stewart lost to Miss Gray and Blunt, 7-11.

Miss Bickle and T. Graham defeated Mrs. Harvie and Corfield, 11-4.

Miss Strachan and P. Graham defeated Mrs. Brock and Morris, 11-4.

LADYSMITH WINS FROM CHEMAINUS

Margin for Visitors in Tennis Tournament Is 149 to 119 Games

CHEMAINUS, Aug. 16.—On Sunday afternoon a tournament was played off at the Community Tennis Courts between the members and a team from Ladysmith, the latter winning by a score of 149 games against 119.

Scores were as follows, Chemainus players mentioned first:

Men's Doubles

H. Dobinson and A. E. P. Stubbs lost to J. Clarke and N. A. Morrison, 4-8.

H. Dobinson and A. E. P. Stubbs tied with J. Fagan and F. Wargo, 6-6.

H. Dobinson and A. E. P. Stubbs won from A. Thomas and E. Gregson, 9-3.

W. Allester and A. E. Craig lost to J. Clarke and N. A. Morrison, 4-8.

W. Allester and A. E. Craig won from J. Fagan and F. Wargo, 8-4.

W. Allester and A. E. Craig tied with A. Thomas and E. Gregson, 6-6.

T. McEwan and E. English lost to J. Clarke and N. A. Morrison, 2-10.

T. McEwan and E. English won from J. Fagan and F. Wargo, 7-5.

T. McEwan and E. English won from A. Thomas and E. Gregson, 9-3.

Ladies' Doubles

Mrs. Pritchard and Mrs. Jarrett lost to Mrs. Morrison and Miss Robertson, 4-8.

Mrs. Dobinson and Mrs. Stubbs lost to Miss Bryant and Miss Planta, 5-7.

Mixed Doubles

Mrs. Stubbs and D. Cree lost to Miss Bryant and J. Clarke, 4-8.

Mrs. Stubbs and D. Cree lost to Miss Robertson and F. Wargo, 4-8.

Mrs. Stubbs and D. Cree lost to Miss Planta and J. Fagan, 3-9.

Mr. and Mrs. Jarrett lost to Mr. and Mrs. Morrison, 4-8.

Mr. and Mrs. Jarrett tied with Miss Bryant and J. Clarke, 6-6.

Mr. and Mrs. Jarrett tied with Miss Robertson and F. Wargo, 6-6.

Mr. and Mrs. Jarrett lost to Miss Planta and J. Fagan, 1-11.

Mr. and Mrs. Pritchard lost to Mr. and Mrs. Morrison, 4-8.

Mr. and Mrs. Pritchard lost to Miss Bryant and J. Clarke, 4-8.

Mr. and Mrs. Pritchard won from Miss Robertson and F. Wargo, 8-4.

Cut down your car expense by using good tires

If you want to save money in your car expense, one sure way of doing it is to use good tires.

Years of use on every kind of Canadian roads have proven that Dominion Royal Cord Balloons have the wear qualities which give many extra miles. This extra mileage is extra value you get for your money.

26-25Ba

Dominion
Royal Cord Balloons
Dominion Tires are GOOD Tires

"TRY A NIP TONIGHT"

Grant's
BEST PROCURABLE
Scotch Whisky
BOTTLED & GUARANTEED BY
William Grant & Sons Ltd
PRODUCE OF SCOTLAND
TRADE MARK
DISTILLERIES
THE GLENFIDDICH AND BALVENIE GLENLIVET DUFFTOWN SCOTLAND

The Original Label — look for it at the Vendor's and insist on GRANT'S "BEST PROCURABLE"

This advertisement is not published or displayed by the Liquor Control Board or by the Government of British Columbia.

Start Second Week of Handicap Tournament

In the early matches of the second week's play in the Victoria Lawn Tennis Club's handicap tournament, R. Hocking dropped a set to defeat J. F. Meredith, 6-3, 1-6, 6-3, but he was defeated later by G. Cunningham, 3-6, 6-3.

In the ladies' doubles, Mrs. Verley and Miss Miller had a two-hour battle against Miss Bryden and Miss Woodmas, and only succeeded in winning after three hard sets had been played. Although the latter team had their match point twice, they eventually lost 6-3, 3-10, 8-6. Mrs. Leeming and Miss Hope Leeming played well to defeat Miss Hodgins and Miss Crease, 7-5, 6-3.

Mrs. Leeming had another long hard match when, paired with G. H. Walton, she lost a mixed doubles match to Mrs. Gillespie and Meredith, 8-6, 3-6, 6-4.

The results follow:

YESTERDAY'S RESULTS

Men's Open Singles

R. Hocking defeated J. F. Meredith, 6-3, 1-6, 6-3.

G. Cunningham defeated R. Hocking, 3-6, 6-3.

G. Cunningham defeated R. Mainguy, 6-1, 6-1.

Ladies' Open Singles

Miss Parr defeated Miss McVittie, 6-2, 3-6.

Ladies' Handicap Doubles

Mrs. Verley and Miss Miller (—30) defeated Miss Brydon and Miss Woodmas (+15.3), 6-3, 3-10, 8-6.

Mrs. and Miss H. Leeming (—30) defeated Miss Hodgins and Miss Crease (—½15), 7-5, 6-3.

Mixed Handicap Doubles

Miss M. and Don Campbell (—30) defeated Miss Parr and G. Cunningham (—30), 7-5, 6-0.

Miss Crease and F. B. Starkey (+15) defeated Miss Hodgins and Pemberton (scr.), 6-4, 6-3.

Mrs. Gillespie and Meredith (scr.) defeated Mrs. Leeming and Walton (+3-6 15), 8-6, 3-6, 6-4.

Draw for Today

3 p.m.—Don Campbell vs. Steve Jones; Mrs. Verley vs. Miss Crease; Miss Bryden vs. Miss King; Miss Parr vs. Miss M. Campbell.

5 p.m.—H. A. Ismay vs. N. Martin; D. M. Gordon vs. L. Backler; Mrs. Rickaby and Mrs. McDonald vs. Miss Mason and Miss Lawson; Miss King and Miss Gordon vs. Miss J. Jackson and Miss List; Mitchell and Gillespie vs. Pollard and Cabeldu; Eric Martin vs. J. Cunningham; G. Cunningham vs. J. Matson.

6 p.m.—Mrs. McDonald and J. Cunningham vs. Miss Woodmas and L. Backler; Miss H. Leeming and J. Matson vs. Mrs. Verley and E. McCallum; Miss Miller and Eric Martin vs. Mrs. Gillespie and Meredith.

for Real Enjoyment—Smoke
The Tobacco of Quality

OLD CHUM

15¢ — Per Packet

Today **CAPITOL** 2-11 P.M.

When Your Heart Knows the Limit of Romance and Joy, Your Eyes Will be On

CORINNE GRIFFITH

—in—

"Into Her Kingdom"

The most brilliant role she ever played. It is a fine piece of entertainment—as fine, in fact, as anything Miss Griffith has heretofore done for the screen

COMEDY FOX NEWS

FREE LOGE SEATS—IS YOUR NAME PRINTED HERE?
The Capitol Theatre invites Mrs. J. Craddock, 847 John Street, and two friends of her own choice, to be its guests any day this week. Please detach this coupon and present to cashier.
A New Name Every Morning—Watch for Yours!

DOMINION

Now Playing—Usual Prices

LON CHANEY

in

THE ROAD TO MANDALAY

Comedy Attraction:
"ICE COLD COCOS"

DOMINION NEWS

A CANADIAN PICTURE

James Oliver Curwood's

The Ancient Highway

With Jack Holt, Billie Dove and Montagu Love

COMEDY NEWS
FELIX THE CAT

COLUMBIA

PROFIT NIGHT TONIGHT

Reg. Hincks Presents the Musical Revue

Smiles and Kisses

Music Dancing Comedy

ON THE SCREEN

Continuous, 7 to 11
Prices—Matinee, Adults 25c, Children 10c; Nights, Adults 25c and 35c, Children 15c.

PLAYHOUSE

COLISEUM
(PANTAGES)

The Coolest Theatre in Town
Nightly at 8.15
Ed. Redmond Presents

My Lady Friends

The World's Greatest Comedy, Being the Stage Version of "No! No! Nanette."

Prices .....25c, 35c, 50c, and 75c
All Seats, Except 25c, Reservable.
Phone 2314
Children Half Price, Except Saturday.

COMING
Thursday, Friday, Saturday
The Gorgeous London Spectacle
The Official Pictures of the

British Empire Exhibition

The Great Empire World's Fair

COLUMBIA

Another of the Popular Concerts by the

Boys' Naval Brigade Band

8 to 9:15

Followed by dancing as usual

Crystal Garden

Athens Discovers New Plot in Greek Army

ATHENS, Aug. 16—A new plot to overturn the Government has been discovered, according to the afternoon papers, among politicians and army officials. Former Premier George Kafandaris has again been arrested, and police are seeking General Konditis and General Panayiopolos. The mayor of Piraeus has also been arrested, as well as a number of army officers.

If Troubled With
Diarrhoea
YOU SHOULD USE

DR. FOWLER'S EXT-OF WILD STRAWBERRY

IT WILL GIVE YOU
PROMPT RELIEF

This valuable preparation has been on the market for the past eighty years, and holds a reputation, second to none, for the relief of all bowel complaints.
Manufactured only by The T. Milburn Co., Limited, Toronto, Ont.

At the Playhouses

CORINNE GRIFFITHS STARS AT CAPITOL

Movie Favorite Wins New Triumph in Latest Success, "Into Her Kingdom"

Picturegoers who have clamored for a picture of a different sort will find one this week at the Capitol Theatre where Corinne Griffith, in her newest First National picture, "Into Her Kingdom," is the attraction.

It may justifiably be said that the beautiful star really enters her own kingdom in the impersonation of the late Grand Duchess Tatiana of Imperial Russia, and in describing her exceptionally brilliant dramatic work the reviewer finds himself more at a loss for words that are broad enough to do her justice than for words to fill this column. One might write pages about "Into Her Kingdom" were not some mechanical restriction a necessity. It's that kind of a picture and Miss Griffith was never more beautiful, never better cast and never better supported.

Elnar Hanson, a newcomer from Sweden, shares the spotlight with the star. Hanson is an exceptional actor. Even with Miss Griffith's brilliance her picture would have suffered with any man less talented than Hanson opposite her.

PLAYHOUSE THEATRE Johnny Hines, the world's fastest, most dynamic and funniest comedian, fairly outdoes himself in his latest celluloid cyclone, "Rainbow Riley," which had a premier at the Playhouse last night. The freshness of the story, the ingenious manner in which it has been developed and the scintillating efforts of the star make this production unusually creditable cinema fare. In the role of a cub reporter Johnny is sent to Bloomfield, Kentucky, to report a feud that is raging between the White and Ripper factions. He no sooner sets foot in this shoot-'em-up country than he becomes involved in the warring factions. To complicate matters further, he falls in love with Alice Ripper, the schoolteacher-sweetheart of Tilden MacFields, leader of the Rippers.

COLUMBIA THEATRE "The Ancient Highway," so called because much of the action and romance in this new Paramount screen version of the James Oliver Curwood story takes place on a famous road running through the quaint regions of Quebec, is the featurethis week at the Columbia Theatre. Holt, as Cliff Brant, after adventuring all over the world, returns to his home town on the St. Lawrence to square accounts with Ivan Hurd, a millionaire paper manufacturer, who had been the cause of Cliff's father's death. The picture goes on to show how he finds romance and adventure along "the ancient highway."

COLISEUM THEATRE A record audience last night welcomed Ed. Redmond's production "My Lady Friends," which is the stage version of the world-famous revue, "No! No! Nanette." While the whole company filled their alloted roles admirably, outstandingly clever was the work of the inimitable Geo. Olsen as James Smith, who kept the audience in a constant state of hilarious merriment, and Frank Allwood, as Lawyer Early, filled a rather difficult role excellently. The dialogue, full of humor and mirth, was splendid, while the dance number, in which the lady members of the cast all take part, is the best seen in this city for some time.

AMUSEMENTS

The Screen

Capitol—Corinne Griffith in "Into Her Kingdom."
Columbia—"The Ancient Highway," with Jack Holt.
Dominion—Lon Chaney in "The Road to Mandalay."

The Stage

Coliseum—"My Lady Friends."
Playhouse—"Smiles and Kisses."
Crystal Garden—Swimming and Dancing.

'ROAD TO MANDALAY' PROVES MASTERPIECE

Tragedy and Suspense Accentuates Pretty Love Theme in Dominion's Colorful Feature

Grim tragedy, gaunt realism, breathless suspense, and one of the most beautiful love stories ever told on the screen combine to make a screen masterpiece of "The Road to Mandalay," Lon Chaney's latest starring vehicle, now playing at the Dominion Theatre. It is through the grim realism of the vivid mystery drama of the Orient that the love story, perhaps, is so forcible. It holds the audience fairly spellbound, and thus takes its place as one of the best bits of screen entertainment in a long time.

Oriental Underworld

Chaney plays a weird character: a sea captain degenerated into a sinister, fight-scarred ruler of an Oriental underworld, hiding in a strange dive on the Singapore waterfront, and secretely adoring an orphaned daughter who never learns her parentage; a pathetic bit of realism injected into the colorful mystery.

Lois Moran appears as the heroine of the new Metro-Goldwyn-Mayer feature; her first role since her success in "Stella Dallas," and Owen Moore appears as ""The Admiral," dissolute former navy officer whose own sense of shame brings about a regeneration. Kamiyama Sojin is a weirdly menacing figure as "English Charlie Wing," chief of the Oriental gangsters of Singapore.

Colorful settings, strange costumes and varied races make exotic scenes for the action of this dramatic thunderboth, which Tod Browning directed with rare artistry.

Aviators refer to a dirigible as a "rubber cow."

SPRING FLOWER SHOW WILL BE STAGED

Meeting to Discuss Matter Will Be Held at Women's Building, Show Grounds, on Friday

The organization of a Provincial Horticultural Association to link up and foster the development of local associations throughout the province was definitely entered upon at a meeting held in Vancouver during fair week.

The meeting, which was largely attended, representatives being present from many points in the Interior as well as from the Lower Mainland and Vancouver Island, was unanimously in favor of creating a provincial association along the lines of the phenomenally successful Ontario Provincial Association, and a committee was appointed, with Professor F. E. Buck, of the University of British Columbia, as chairman, to draft a constitution and by-laws.

The draft constitution is to be submitted to a general meeting to be held at New Westminster during exhibition week, probably on the Tuesday of that week.

Professor Buck has accepted an invitation to explain the aims and proposed organization of the association to Vancouver Island horticulturists at the meeting arranged by the Victoria and District Gardeners' Association in connection with the proposed Spring Flower Show.

This meeting, which is open to all, will be held on Friday, August 20, at 3:30 p.m., in the Women's Building at the Willows Fair Grounds.

CLOSING IN GAPS ACROSS CANADA

Dr. P. E. Doolittle, President of Canadian Automobile Association, Outlines Progress Made

Great progress is being made in linking up the Trans-Canada highway, according to Dr. P. E. Dooilttle, of Toronto, president of the Canadian Automobile Association, who is visiting Calgary. Dr. Doolittle, in an interview with The Herald, said that his present mission in the West was to get a start on beautifying sections of the highway adjacent to some of the larger cities. "This of course applies more to Saskatchewan than any of the other provinces, as the flat farming districts of Southern Saskatchewan are barren of trees of any description. Work is being undertaken now by the various service clubs of the following cities to beautify the highway: Winnipeg, Brandon, Portage la Prairie and Regina," the doctor said.

Opened Shortly

When asked what parts of the highway had yet to be built, Dr. Doolittle said that the fifty miles of highway through the Fraser Canyon, from Hope to Merritt, B. C., would be opened late this Fall or early next Spring. "This stretch of road is one of the most spectacular on the North American continent, and it even eclipses the scenes along the famous Columbia highway," he said. Work on this stretch of road is under a $3,000,000 contract.

"There is a break between Sault Ste. Marie, Ont., and Winnipeg, Man.," said Dr. Doolittle. "Seventy-five miles of road have been completed west of the Soo as far as Gulois Bay, and sixty miles of road were opened last Fall between Nipigon and Port Arthur." The doctor outlined the gaps in the highway and told The Herald that the following stretches of road had been built: forty miles out of Port Arthur on the way to Winnipeg; a small stretch from Denorick to Vermillion Bay, Ont.; six miles east of Kenora to a point ten miles off the Manitoba border. The road from Kenora, Ont., to Winnipeg, can be finished in the next few months, and the road will be opened for traffic next Summer.

To Film Picture

Dr. Doolittle is arranging to have the picture which was taken on the trip across Canada by automobile last year filmed at the Palace Theatre, Calgary. The trip, which was made celebrating the twenty-first anniversary of the Ford Motor Company's business in Canada, was filmed by Ed. Fleckner, who made the entire trip in the car. The Ford Motor Company spent $15,000 in bringing this picture to the screen and it is of exceptional educational value. The car left Halifax on September 7, and arrived in Vancouver on October 17.

Two films of the picture were presented to the Dominion Government by Dr. Dolittle on his way out West. These pictures will be of great value to the Government for Old Country propaganda.

Is it from the pocket or the heart that a man calls his wife "dear?"

WHEREVER THERE ARE FLIES USE FLY-TOX

for **RESTFUL NIGHTS**
of undisturbed, refreshing sleep
Kill Flies and MOSQUITOES with FLY-TOX

DURING the summer Fly-Tox is used daily in many fine homes. Often in every room in the house. This destroys unclean insects, even in their place of hiding.

Fly-Tox is stainless, safe, sure. Kills flies and mosquitoes. And there is always an atmosphere of cleanliness when Fly-Tox is used.

FLY-TOX is a scientific insecticide *It was developed at Mellon Institute of Industrial Research by Rex Fellowship*

7 *Made in Vancouver, B. C.*

FLY-TOX
KILLS FLIES
MOSQUITOES
MOTHS, ROACHES, ANTS, FLEAS

Vancouver Residents Injured in Accident

WHITE ROCK, B.C., Aug. 16.—When an automobile bearing a homeward-bound party of Vancouver people overturned in a ditch on the highway near here Sunday night, six persons were injured, three of whom are still in hospitals today. All the injured were pinned underneath the car until rescued by passing motorists.

The injured are: Mrs. McAllister, wife of Rev. R. P. McAllister, and their four-year-old son; Mrs. Lily L. Hawker; Mrs. M. G. Deavin; Winnifred Deavin; Herbert C. Deavin.

Sixty Years of Service to Canada *and* Canadians

From a pinch of living insignificance springs that exultant shout of glory which men call a maple tree. From the brain of Robert McLaughlin, a farm lad whittling axe helves for his neighbors, sprang Canada's greatest automotive industry, General Motors of Canada.

A Canadian institution, founded by a Canadian, staffed by Canadians, employing Canadian workmen and using Canadian materials, General Motors of Canada has been for sixty years a paramount factor in the Dominion's prosperity and progress.

It sells to Canadians through Canadian dealers and, in addition, distributes Canadian-built cars wherever the flag of Britain flies.

It uses lumber from Canadian forests and steel made in Canadian mills from Canadian ore, smelted by Canadian foundrymen. It purchases from Canadian sources vast quantities of brass and copper, of wire and glass, of nickel and fabrics, oils, paints and Duco finishes — and all that heterogeneous mass of materials which enter into the making of a modern automobile — and which have entered into the building of a total of more than 325,000 General Motors of Canada cars and trucks.

Building cars to suit every purse and purpose, to meet every need and condition of Canadian life and travel, General Motors of Canada is one of the great institutions that is acquiring for Canada a higher and yet higher place at the world's council table.

Now at the height of its sixty years of service to the Dominion, it is helping to make Canada an even greater Canada for Canadians.

GENERAL MOTORS *of* OSHAWA, CANADA, LIMITED ONTARIO

It's Better because It's Canadian

CADILLAC CHEVROLET McLAUGHLIN-BUICK
OLDSMOBILE OAKLAND PONTIAC

GENERAL MOTORS *of* CANADA *Limited*

G. M. 127

MARINE and TRANSPORTATION

MADISON ENDS GLOOMY VOYAGE

MYSTERIOUS DEATH OF LIEUT. CORN FOLLOWED BY DEATH OF NEWLY-BORN CHILD

Rich Silk Cargo Brought in on Admiral-Oriental Liner—Passenger List Totals 360

A most pathetic story was told on the arrival of the Admiral Oriental liner, President Madison on Sunday.

Mrs. Ona R. Corn was the central figure in the pathetic arrival. Her husband, an American naval officer, was killed under mysterious circumstances in Cheefoo, China, and a few days after the President Madison left Shanghai, Mrs. Corn gave birth to a child which died shortly after being born.

The body of the infant was cremated on the ship and the ashes are being taken by the mother to her home at Brunswick, Neb., for burial.

Investigation Proceeding

Lieutenant Corn's body, found lying on the street in Cheefoo, is being sent to San Francisco on a United States transport. An investigation into his death is being conducted by Federal officers.

Captain Thomas P. Quinn reported a fine voyage. More than sixty first-class and 300 steerage passengers were brought in by the liner. On the outward voyage, Capt. Quinn reported that his ship received a considerable battering while skirting the edge of a typhoon in the China Sea.

Included in the cargo brought by the President Madison was a shipment of 4,700 bales of raw silk, valued at more than $5,000,000. Hemp, rice, tea and other Oriental commodities made up the balance of the 4,000 tons of freight. A total of 150 tons of cargo was discharged here and fifty passengers debarked at Victoria.

Prominent among those on board were: Mr. Andrew Paddock, an official of the General Mojora Corporation; Mr. Fred Mortimer, manager of the China American Publishing Company at Shanghai; Mr. J. P. DuBarry, of the Singer Sewing Machine Company; Admiral G. W. Lewis, and a party of American naval officers returning from a tour of duty in the Orient; Mr. J. H. Birkenhauer, of the Fox Film Corporation, and Mr. R. Mishleh, manager of the Arkell-Douglass Company, of Shanghai.

Weather Report

Estevan—Cloudy; northeast, four miles; 29.92; 59; sea smooth.

Pachena—Fog; southeast; 29.90; 57; sea smooth.

Cape Beale—Fog; east, light; 29.95; 57; sea smooth.

Passenger Bookings on Liner Are Heavy

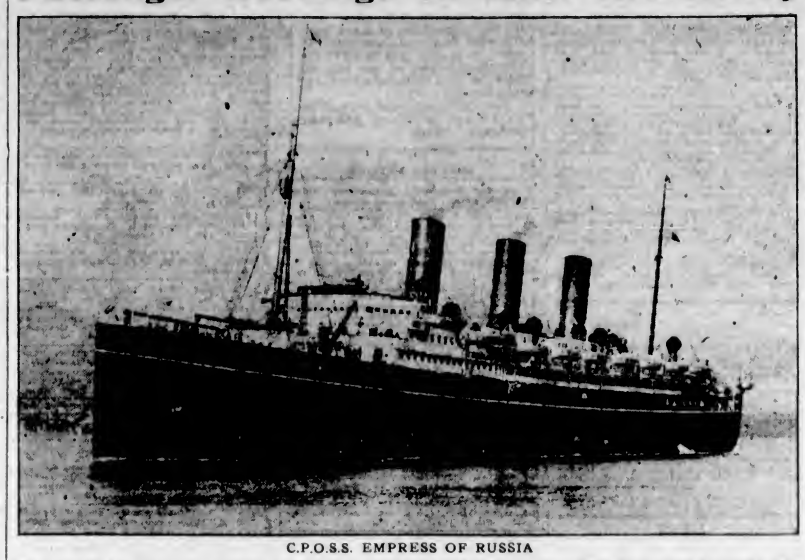

C.P.O.S.S. EMPRESS OF RUSSIA

When the Russia sails for the Orient on Thursday evening she will take out the largest list to leave for Japan from this Coast. Nearly 600 passengers have already booked, and it is expected that this total will be passed before the big ship clears from this port. Twenty-four hours after her arrival from the Orient, 453 passengers had made reservations on the vessel. One hundred and seventy-five are travelling first class.

G.T.P. DOCKS IN SEATTLE ARE SOLD

BELIEVED TO BE FORERUNNER OF NEW C.G.M.M. COASEWISE SERVICE INTO SEATTLE

Figure Paid Reported to Be $500,000 —Duluth and Virginia Realty Co. Is Holding Company

SEATTLE, Aug. 16.—Declared to be the forerunner of the entrance of the Canadian Government Merchant Marine into active operation of coastwise vessels through the port of Seattle, sale of the Grand Trunk dock at the foot of Madison Street at a figure reported to be approximately half a million dollars was announced here today.

Announcement of the sale was made by Mr. Willis B. Herr, representing both the former owner, the Commercial company, and the purchaser, the Duluth and Virginia Realty Co. The dock is under lease to the Grand Trunk Railway and Steamship Co., the lease expiring in about seven years.

"The Duluth and Virginia Realty Co., a Duluth corporation, is merely a holding company," said Mr. Herr. "It is taking the property over in the interests of the Canadian Government Merchant Marine for the purpose of operating coastwise vessels through this port."

Shipping Information

SUNRISE AND SUNSET
AUGUST

Time of sunrise and sunset (Pacific Standard time) at Victoria, B.C., for the month of August, 1926.

		Sunrise	Sunset			Sunrise	Sunset
1	....	4:46	7:59	17	....	5:10	7:34
2	....	4:49	7:58	18	....	5:11	7:32
3	....	4:51	7:57	19	....	5:12	7:31
4	....	4:52	7:55	20	....	5:13	7:29
5	....	4:54	7:54	21	....	5:14	7:27
6	....	4:55	7:52	22	....	5:15	7:25
7	....	4:57	7:51	23	....	5:16	7:23
8	....	4:58	7:49	24	....	5:17	7:21
9	....	4:59	7:48	25	....	5:21	7:15
10	....	5:01	7:47	26	....	5:22	7:09
11	....	5:02	7:45	27	....	5:24	7:08
12	....	5:03	7:43	28	....	5:26	7:04
13	....	5:05	7:42	29	....	5:28	7:02
14	....	5:06	7:40	30	....	5:29	7:00
15	....	5:07	7:38	31	....	5:30	6:59
16	....	5:09	7:36				

TIDES AT VICTORIA

Date	Time	H.L.W.	Time	H.L.W.	Time	H.L.W.	Time	H.L.W.
	A.M.	Ft.	P.M.	Ft.	P.M.	Ft.	P.M.	Ft.
1	2:38	4.0	11:08	6.9	14:18	5.8	21:14	6.6
2	4:41	3.8					11:47	6.7
3	5:40	3.7					22:21	6.8
4	6:31	3.5					12:57	6.8
5	7:17	3.5	17:24	6.7	19:38	6.1	23:24	6.7
6	7:56	3.7	17:41	6.5	19:58	6.0		
7	8:31	4.0	8:38	1.7	18:00	6.1	20:31	7.0
8	9:49	4.3	9:06	1.7	18:21	7.0	21:19	7.8
9	1:32	4.5	9:39	1.8	19:46	7.7	22:08	7.1
10	2:11	4.7	10:13	1.8	12:33	8.3	22:52	8.7
11	2:58	7.2	19:45	2.3	13:26	7.6	23:40	8.3
12	3:45	7.0	11:19	2.4	14:18	7.0		
13	0:34	5.8	4:44	6.1	11:54	2.1	16:13	7.3
14	1:24	5.4	5:31	6.2	12:34	4.7	19:38	7.2
15	2:21	4.8	7:53	6.0	13:19	6.3	19:57	7.3
16	3:34	4.2	9:41	5.8	11:33	5.3	20:19	8.1
17	4:12	3.6					20:34	8.4
18	5:01	3.1					20:50	8.7
19	5:48	3.0					21:50	8.9
20	6:24	1.0					22:08	8.0
21	0:19	1.2	17:03	7.4	18:17	7.4		
22	0:13	9.1	8:04	1.6	19:06	7.4	20:01	8.8
23	1:11	9.0	8:48	1.1	12:09	7.8	20:48	8.3
24	2:04	8.8	9:38	0.8	13:12	7.8	21:43	7.7
25	3:03	8.0	10:17	2.3	17:09	7.8	22:47	8.1
26	4:03	7.2	11:03	3.1	17:42	7.8	23:45	8.6
27	5:28	6.7	11:47	4.3	18:15	8.1		
28	0:48	4.3	6:47	6.7	12:33	5.7	19:07	8.3
29	1:58	3.9	9:53	6.6	13:14	6.1	19:36	8.2
30	2:59	3.8					20:18	8.2
31	3:58	3.8					20:58	8.0

The time used is Pacific Standard for the 120th Meridian west. It is counted from 0 to 24 hours, from midnight to midnight. The figures for height serve to distinguish high water from low water. Where blanks occur in the tools, the tide rises or falls continuously during two successive tidal periods without turning.

The height is in feet and tenths of a foot, measured from the average level of lower low water.

Examplait—To find the depth of water on the sill of the drydock at any time, add 18.8 feet to the height of high water as above given.

Church Designer Dies

WINNIPEG, Aug. 16. — Rev. Brother Theodore de Bijl, O.M.I., well known as a designer of Catholic churches and missions, died suddenly Saturday night in his 52nd year. He had designed edifices in all parts of the Dominion.

Ocean and Coastwise Movements

VESSEL MOVEMENTS

SEATTLE, Aug. 16. — Arrived: Walter Luckenbach, Munalrea, Portland; Admiral Sebree, H. F. Alexander, Montpelier, Commercial Guide, Estrella, San Francisco; General W. C. Gorgas, Nauuuaganak Tanana, Nome; Admiral Rogers, Ketchikan, Yukon, Caracao, Ms. Apex, Perry I. Smithers, Alaska; Frank H. Buck, Port Costa. Sailed: Gray, B.C. ports, Ms. Apex, Southestern Alaska; El Dorado, Lake Frances, Arizona Maru, Tacoma.

JUNEAU, Alaska, Aug. 16. — Sailed: Alameda, southbound.

EVERETT, Aug. 16.— Arrived: Caddopeak, Everett, Seattle.

TACOMA, Aug. 16.—Arrived: Alaska Standard, Richmond, Arizona Maru, Sound ports. Sailed: W. M. Tupper, Seattle; Lancaster, Portland.

SAN FRANCISCO, Aug. 16.—Arrived: Point Sun, Powell River; Humboldt, San Pedro; Lewis Luckenbach, Boston; Melville Dollar, Norfolk; Chaumont, Manila; Finland, New York; William F. Herrin, San Pedro; Multnemah, Astoria; Sonoma, Sydney; Emma Alexander, San Diego; Charlie Watson, Astoria; Californian, Seattle; West Nylus, Astoria. Sailed: W. S. Miller, New York; Providencia, Tacoma; Oran, Astoria, Deroche, San Pedro.

PORTLAND, Aug. 16.—Arrived: Wapama, San Francisco; West Monte, Philadelphia, Line Luckenbach, Mobile; Admiral Peake, San Diego; Elanor Christanson, Philadelphia. Sailed: Kursha Maru, Yokohama.

Arrived

MANILA, Aug. 16.—West Ivan, San Francisco.

SHANGHAI, Aug. 13. — Robert Dollar, San Francisco. 16: Oak Ridge, Portland.

YOKOHAMA, Aug 13.—H. H. Asquith, Seattle. 13: Orindo Maru, Seattle.

DUBLIN, Aug. 14.—Arabien, Portland.

Sailed

SPALATO, Aug. 10. — Duchessa d'Aosta, San Francisco.

FIUME, Aug. 11.—Cateorina Gerolomich, Galveston.

YOKOHAMA, Aug. 13.—Indiana City, San Francisco.

KOBE, Aug. 14.—Somedono Maru, Gray's Harbor; West Hixton, Portland.

PANAMA, Aug. 16.— Nordhval, San Pedro; Bohemian Club, San Pedro; W. M. Burton, San Pedro; Defender, San Francisco.

WIRELESS REPORT

Estevan, 8 P.M., August 16

Erviken, Vancouver for Yokohama, 160 miles from Victoria.

W. A. Warner, Coos Bay for San Pedro, 201 miles from San Pedro.

Presidant Adams, San Francisco for Honolulu, 681 miles from San Francisco.

Canadian Transporter, Glasgow for Victoria, 715 miles south of Cape Flattery.

Golden Gate, Nannose for Boston, 100 miles south of Cape Flattery.

Canadian Farmer, San Francisco for Victoria, 335 miles from Victoria.

Mina Brea, Vancouver for San Pedro, 360 miles from Vancouver.

Rochelle, Powell River for San Francisco, 255 miles from Powell River.

Northking, Blubber Bay for Portland, 28 miles west of Columbia River.

Canadian Rover, Ocean Falls for San Pedro, 234 miles from Ocean Falls.

Waiopatu, Suva for Vancouver, 700 miles from Vancouver.

Elsegundo, Astoria for Richmond, 550 miles from Richmond.

Nevada, Marshfield for Vancouver, 320 miles from Vancouver.

C.G.M.M. MOVEMENTS

Canadian Freighter arrived Vancouver, July 30.

Canadian Highlander arrived Avonmouth, then Garston, Liverpool and Glasgow, July 20.

Canadian Importer left Panama for Halifax, July 21.

Canadian Pioneer left Union Bay for Falmouth, London and Antwerp, July 19.

Canadian Planter left Quebec for Vancouver, July 25.

Canadian Prospector arrived Prince Rupert, July

Canadian Ranger arrived Antwarp, July 10.

Canadian Seigneur left Antwerp for San Pedro, San Francisco, Victoria, Seattle and Vancouvar, July 14.

Canadian Transporter left Glasgow for Victoria, July 17.

Canadian Winner arrived Vancouver, July 29.

Canadian Skirmisher left Chemainus for Kingston, Avonmouth, Swansea, Garston, Liverpool and Glasgow, July 23.

Canadian Coaster left Nanaimo for Ocean Falls, August 1.

Canadian Farmer arrived Ocean Falls, July 27.

Canadian Observer arrived San Pedro, August 2.

Canadian Rover left San Francisco for Victoria, July 31.

SHIPPING CALENDAR

To Arrive

London Merchant, from Old Country, Aug. 16.

Oorangi, from Australia, Aug. 20.

Arabia Maru, from Orient, Aug. 23.

Africa Maru, from Orient, Sept. 5.

To Sail

Arisona Maru, for Orient, Aug. 23.

Arabia Maru, for Orient, Sept. 8.

Africa Maru, for Orient, Sept. 22.

TRANSPACIFIC MAILS
AUGUST, 1926
China and Japan

President Jefferson — Mails close August 2, 4 p.m. Due at Yokohama August 14; Shanghai, August 19.

Empress of Canada—Mails close August 5, 5 p.m. Due at Yokohama August 16; Shanghai, August 20; Hong Kong, August 23.

Paris Maru—Mails close August 9, 11 p.m. Due at Yokohama August 25.

President Grant — Mails close August 14, 4 p.m. Due at Yokohama August 26; Shanghai, August 31; Hong Kong, Sept. 4.

Empress of Russia—Mails close August 19, 5 p.m. Dus at Yokohama August 30; Shanghai, Sept. 3; Hong Kong, Sept. 6.

Arisona Maru—Mails close August 21, 4 p.m. Due at Yakohama Sept. 5.

President Madison — Mails close August 26, 4 p.m. Dus at Yokohama Sept. 7; Shanghai, Sept. 12; Hong Kong, Sept. 16.

President Jackson — Mails close Sept. 7, 4 p.m. Dus at Yokohama Sept. 19; Shanghai, Sept. 24; Hong Kong, Sept. 28.

Australia and New Zealand

Sierra—Mails close August 7, 4 p.m. Due at Sydney August 31.

Makura—Mails close August 8, 4 p.m. Due at Wellington August 30; Sydney, Sept. 4.

Aorangi—Mails close August 25, 6 p.m. Dus at Auckland Sept. 13; Sydney, Sept. 18.

Sonoma—Mails close August 28, 4 p.m. Due Sydney Sept. 21.

Nervous Youth—"Darling, you are the breath of my life."

Fair Flapper—"Well, why don't you hold your breath?"

LONGSHOREMEN STRIKE FOR WAGE INCREASE

Mounted Police Patrol Affected District in New York—Seventy-Five Cents an Hour Asked

NEW YORK, Aug 16.—An unexpected strike of longshoremen early today may cause the Erie Railroad a loss estimated at $100,000, due to inability to move 350 carloads of perishable freight, consigned to fruit and vegetable dealers.

Because they were not granted an immediate increase in wages, 400 workers refused to go to work at the Erie piers at the foot of Duane Street last night.

Spokesmen for the strikers, who do not belong to a union, said they demanded seventy-five cents an hour for ten hours work, and $1.10 an hour for overtime. The prevailing scale is fifty to fifty-two cents an hour and seventy-eight cents for overtime.

Mounted policemen patrolled the district. There was no disorder.

HEAVY TOLL OF LIVES TAKEN BY BIG STORM

Death List Following Tempest on Atlantic Placed at Fifty-Seven —Three Ships Lost

HALIFAX, Aug. 16. — Fifty-two seamen drowned, forty-seven of them fishermen from two Nova Scotia fishing schooners, and five sailors from a Norwegian steamer.

Today it seemed extremely likely that this was the human toll exacted by the storm which a week ago swept the Atlantic coast of Nova Scotia and completely destroyed the Norwegian steamer Ringhorn and the Lunenburg schooner Sylvia Mosher, besides causing the disappearance of the La Harve schooner Sadie Knickle.

The Ringhorn ran on the rocks off Scatari Island, Cape Breton, a week ago on Saturday night and was battered to pieces. Five of the crew were drowned while attempting to reach shore through the tempestuous breakers. On Tuesday the Sylvia Mosher was discovered on the North Bar, off Sable Island, a hopeless wreck, and since then diligent search of the Atlantic by the Government steamer Lady Laurier has failed to bring any trace of the twenty-five fishermen comprising her crew.

On Saturday word reached Halifax that the Sadie Knickle, last seen in the vicinity of the Sylvia Mosher, off Sable Island, was overdue several days and that grave fears were felt for her and her crew of twenty-two men. An ominous lack of news on Saturday night and Sunday served to strengthen the belief that she had been swept to her doom.

UNIQUE DECISION IN MARINE CASE GIVEN

Peter Janssen Wins Claim for Master's Wages Although Not Possessing Master's Certificate

VANCOUVER, Aug. 16.—Believed to be unique in Admiralty Court annals in British Columbia, a decision was handed down by Mr. Justice Martin in Admiralty division today, whereby a seaman was awarded judgment for wages as master of a seagoing craft, despite the fact that he does not possess master mariner's papers.

The judgment arose out of the suit of Peter Janssen and his wife, Alice Janssen, against owners of the seventy-five-ton motorship Tex, of Vancouver, for $789 wages and expenses. Janssen claimed for wages as master and his wife as cook. The master also claimed and was given judgment for provisions which he purchased.

Counsel for Janssen established to the satisfaction of the court that his client, while not possessing papers, was well qualified to navigate a coastal vessel of this size not engaged in the passenger business.

The first permanent photographic negative ever made is in the Science Museum in London.

LOW ROUND TRIP FARES EAST

In effect to September 18
Return Limit October 31 1926

ROUND TRIP TO

DENVER	$78.45
OMAHA	81.55
KANSAS CITY	81.55
DES MOINES	81.55
ST. LOUIS	85.50
CHICAGO	90.30
DETROIT	109.92
CINCINNATI	110.40
CLEVELAND	112.86
TORONTO	118.05
ATLANTA	121.65
PITTSBURG	134.05
WASHINGTON	145.86
PHILADELPHIA	149.32
NEW YORK	151.70
BOSTON	157.76

LIBERAL STOPOVER PRIVILEGES enable you to visit ZION NATIONAL PARK, YELLOWSTONE NATIONAL PARK, ROCKY MOUNTAIN NATIONAL PARK

DeLuxe Trains
Superior Service
Scenic Route

UNION PACIFIC

FOR INFORMATION AND RESERVATION CALL ON OR WRITE
Union Station
Seattle
1405 Fourth Ave.

Mill Bay Ferry

Ferry Leaves MILL BAY at	Ferry Leaves BRENTWOOD at
8:30 a.m.	7:30 a.m.
10:15 a.m.	9:15 a.m.
12:00 noon	*11:00 a.m.
2:30 p.m.	1:30 p.m.
4:15 p.m.	3:15 p.m.
6:00 p.m.	* 5:00 p.m.
7:45 p.m.	7:00 p.m.

Daily (Including Sundays)
*By reservation. Phone 2107 or 2906.

UNION STEAMSHIPS, LTD.
To All B.C. Coast Points
Prince Rupert, Stewart, Anyox, Etc.
New Steamers
GEO. McGREGOR, Agent
1 Belmont Bldg. Phone 1925

NEW ZEALAND AUSTRALIA Via Honolulu and Suva

The new and well-appointed passenger liners sail from Vancouver, B.C.

"Aorangi" (22,000 Tons) ... Aug. 25, Oct. 20
"Niagara" (20,000 Tons) ..... Sept. 22, Nov. 17

For fares, etc., apply to all Railway and Steamship Agents, or to the Canadian Australasian Line, 589 Hastings St. West, Vancouver, B.C.

HONOLULU
From Seattle

The popular SS. "LURLINE" (13,000 tons) sails for Honolulu and Hawaiian ports August 14, September 25, November 6.
Cabin Rates $90 and $100.
For Information or Reservations Apply
MATSON NAVIGATION CO.,
Seattle
(And All Authorized Ticket Agents)

CANADIAN PACIFIC

SAILINGS TO EUROPE
MAKE RESERVATIONS NOW

FROM MONTREAL
To Liverpool
Aug. 27, Sept. 24 ..... Montcalm
Sept. 3, Oct. 1 ..... Montclare
Sept. 17, Oct. 12 ..... Montrose
To Cherbourg-Southampton-Antwerp
Aug. 20, Sept. 18 ..... Minnedosa
Sept. 8, Oct. 6 ..... Melita
To Belfast-Glasgow
Sept. 3, Oct. 7 ..... Metagama
FROM QUEBEC
To Liverpool
Sept. 10, Oct. 8 ..... Montroyal
To Cherbourg-Southampton-Hamburg
Sept. 1, Sept. 29 ..... Empress of France
To Cherbourg-Southampton
Sept. 15, Oct. 6 ..... Empress of Scotland
To Belfast-Glasgow
Aug. 28, Sept. 25 ..... Montnairn

DIRECT SERVICE TO IRELAND

Apply to Agents everywhere or J. J. FORSTER, Gen. Agt., C.P.R. Station, Vancouver, Telephone Seymour 2630, Can. Pac. Ry., Traffic Agents.

CANADIAN PACIFIC
B.C. Coast Service
Gulf Islands Excursion
From Victoria Every Wednesday at 8 A.M.
$2.00 Return Fare Plus 5c Tax $2.00

Canadian Pacific Railway
B.C. COAST SERVICE

VANCOUVER—1:00 p.m. and 11:45 p.m. daily.
SEATTLE—4:30 p.m. daily.
ALASKA ROUTE—From Vancouver, August 4, 7, 14, 18, 25, 28, at 9 p.m.
OCEAN FALLS-PRINCE RUPERT ROUTE—From Vancouver every Wednesday at 9 p.m.
POWELL RIVER, UNION BAY, COMOX ROUTE—From Vancouver every Tuesday, Thursday and Saturday at 11:45 p.m.
WEST COAST VANCOUVER ISLAND ROUTE—From Victoria on the 1st, 11th and 21st each month, at 11 p.m.
GULF ISLANDS ROUTE—Sa. Island Princess leaves Victoria every Monday and Wednesday at 8 a.m., and every Thursday at 7 a.m. Also every Friday from Sidney at 8 a.m.
Also the Ss. Charmer leaves Victoria every Tuesday, at 11 a.m., for Vancouver, calling at Port Washington, Ganges, Mayne Island en route.
Full information from any agent of the Canadian Pacific Railway.

CALIFORNIA

SAILINGS FROM VICTORIA
SS. EMMA ALEXANDER, Sunday, August 22, 8 A.M.
SS. RUTH ALEXANDER, Sunday, August 29, 9 A.M.
Super-Ship H. F. ALEXANDER
Sails from Seattle Every Tuesday at 5 P.M.
Special Alaska Excursion of SS. DOROTHY ALEXANDER
Sailing from Victoria 7 P.M., August 13
Through Service to New York via Panama Canal
W. M. ALLAN, General Agent
909 Government Street Phone 88
THE ADMIRAL LINE
Pacific Steamship Co.

Bacardi
A unique Liqueur that makes the world's finest cocktails

When you want something different and better than usual ask for the world-famous BACARDI.

Get the genuine BACARDI, distilled and bottled only by Compania "Ron Bacardi" S.A., Santiago de Cuba and Havana.

This advertisement is not published or displayed by the Liquor Control Board or by the Government of British Columbia.

MAYNARD & SONS
AUCTIONEERS
Sales, Wednesday and Friday

Instructed by the owner, who is leaving for the States, and others, we will sell at our salesroom, 727-733 Pandora Avenue, on

Wednesday, 1:30 P.M.

All Their High-Class

Furniture and Furnishings

88-Note Player-Piano, Gerhard Heintzman Console Gramophone, and 50 Records, Pathe Cabinet Gramophone, Drop-Head Singer Sewing Machine, Victor-Northern Electric 7-Tube Radio Set

And very nice parlor pieces, such as nice Fumed Oak Davonetta and Uph. Easy Chairs, in tapestry; splendid Carpets in Wilton and Axminster; Fumed Oak and Golden Oak Dining Suites and extra nice Bedroom Furniture. Also good Steel Ranges and usual Kitchenware. Full particulars later, and

Our Usual Sale at 11 o'Clock of Poultry, Rabbits, Etc.

MAYNARD & SONS
Auctioneers Phone 837

MAYNARD & SONS
Auctioneers

Unreserved Sale of Property

Instructed, we will sell at our salesroom, 727-733 Pandora Avenue, on

THURSDAY, 2 P.M.

3 Vacant Lots

As follows: One double lot, 110 x 110, being lots 33 and 34, block 4, sec. 81, map 1006, being cor. Wascana and Hampton Streets (Parkdale Addition, Saanich).

One double lot, 80 x 135, being lots 38 and 39, block 9-5, sec. 29-50 (cor. Doncaster and Oakland), map 1222 (Clark Addition, Oaklands).

One lot, 50 x 112, on Madison Street, being lot 3, block C, sec. 83, map 1247. These lots are all cleared and good building lots, and to be sold for cash absolutely without reserve.

MAYNARD & SONS
Auctioneers Phone 837

Sale No. 1844

In the Estate of E. Pimbury, Deceased

STEWART WILLIAMS & CO. AUCTIONEERS

Duly Instructed by Messrs. Crease, Will Sell by

Public Auction

On the Premises, Lots Nos. 1127 and 1641, Victoria Map, Known as No. 1022 Burdett Avenue, Together With the House, on

Thursday Morning, Aug. 19 at 11 o'Clock

The house is now rented for a private school, and contains two schoolrooms, cloakroom, dining-room, large drawing-room, two bedrooms, etc. The garden has a large number of fruit trees.

The present tenants are willing to make arrangements with the purchaser of the property for a renewal of tenancy.

The property can be seen at any time on application to the auctioneer

Stewart Williams

410-411 Sayward Bldg. Phone 1324

New Furniture
HOME FURNITURE COMPANY
F. W. BARTHOLOMEW
832 Fort Street Phone 8118

BARTHOLOMEW'S
Importers of
Antiques and Works of Art
1118-17-18 Fort St. and 618 Douglas St.
Phones 1811 and 934

PRINTING BOOKBINDING LITHOGRAPHING PAPER RULING

SEE US
When
First-Class Printing
Is What You Need.

We Guarantee to Please.

The Colonist
Commercial Department
Phone 197—Broad Street

MARINE and TRANSPORTATION

MADISON ENDS GLOOMY VOYAGE

MYSTERIOUS DEATH OF LIEUT. CORN FOLLOWED BY DEATH OF NEWLY-BORN CHILD

Rich Silk Cargo Brought in on Admiral-Oriental Liner—Passenger List Totals 360

A most pathetic story was told on the arrival of the Admiral Oriental liner, President Madison on Sunday.

Mrs. Ona R. Corn was the central figure in the pathetic arrival. Her husband, an American naval officer, was killed under mysterious circumstances in Cheefoo, China, and a few days after the President Madison left Shanghai, Mrs. Corn gave birth to a child which died shortly after being born.

The body of the infant was cremated on the ship and the ashes are being taken by the mother to her home at Brunswick, Neb., for burial.

Investigation Proceeding

Lieutenant Corn's body, found lying on the street in Cheefoo, is being sent to San Francisco on a United States transport. An investigation into his death is being conducted by Federal officers.

Captain Thomas P. Quinn reported a fine voyage. More than sixty first-class and 300 steerage passengers were brought in by the liner. On the outward voyage, Capt. Quinn reported that his ship received a considerable battering while skirting the edge of a typhoon in the China Sea.

Included in the cargo brought by the President Madison was a shipment of 4,700 bales of raw silk, valued at more than $5,000,000. Hemp, rice, tea and other Oriental commodities made up the balance of the 4,000 tons of freight. A total of 150 tons of cargo was discharged here and fifty passengers debarked at Victoria.

Prominent among those on board were: Mr. Andrew Paddock, an official of the General Motors Corporation; Mr. Fred Mortimer, manager of the China American Publishing Company at Shanghai; Mr. J. P. DuBarry, of the Singer Sewing Machine Company; Admiral G. W. Lewis, and a party of American naval officers returning from a tour of duty in the Orient; Mr. J. H. Birkenhauer, of the Fox Film Corporation, and Mr. R. Mishleh, manager of the Arkell-Douglass Company, of Shanghai.

Weather Report

Estevan—Cloudy; northeast, four miles; 29.92; 59; sea smooth.

Pachena—Fog; southeast; 29.90; 57; sea smooth.

Cape Beale—Fog; east, light; 29.95; 57; sea smooth.

Passenger Bookings on Liner Are Heavy

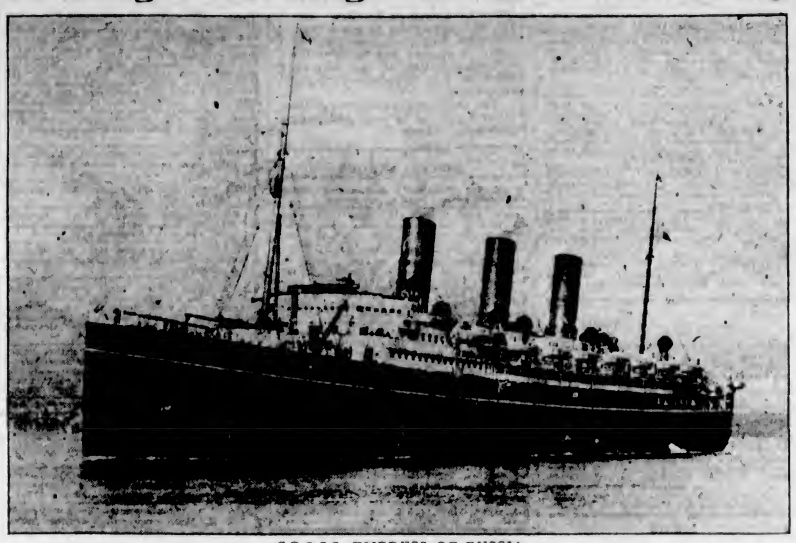

C.P.O.S.S. EMPRESS OF RUSSIA

When the Russia sails for the Orient on Thursday evening she will take out the largest list to leave for Japan from this Coast. Nearly 600 passengers have already booked, and it is expected that this total will be passed before the big ship clears from this port. Twenty-four hours after her arrival from the Orient, 453 passengers had made reservations on the vessel. One hundred and seventy-five are traveling first class.

G.T.P. DOCKS IN SEATTLE ARE SOLD

BELIEVED TO BE FORERUNNER OF NEW C.G.M.M. COASTWISE SERVICE INTO SEATTLE

Figure Paid Reported to Be $500,000—Duluth and Virginia Realty Co. Is Holding Company

SEATTLE, Aug. 16.—Declared to be the forerunner of the entrance of the Canadian Government Merchant Marine into active operation of coastwise vessels through the port of Seattle, sale of the Grand Trunk dock at the foot of Madison Street at a figure reported to be approximately half a million dollars was announced here today.

Announcement of the sale was made by Mr. Willis B. Herr, representing both the former owner, the Commercial company, and the purchaser, the Duluth and Virginia Realty Co. The dock is under lease to the Grand Trunk Railway and Steamship Co., the lease expiring in about seven years.

"The Duluth and Virginia Realty Co., a Duluth corporation, is merely a holding company," said Mr. Herr. "It is taking the property over in the interests of the Canadian Government Merchant Marine for the purpose of operating coastwise vessels through this port."

Shipping Information

SUNRISE AND SUNSET
AUGUST

Time of sunrise and sunset (Pacific Standard time) at Victoria, B.C., for the month of August, 1926.

		Sunrise	Sunset			Sunrise	Sunset
1	....	4:45	7:50	17	....	5:10	7:34
2	....	4:46	7:48	18	....	5:11	7:31
3	....	4:47	7:47	19	....	5:13	7:31
4	....	4:35	7:45	20	....	5:15	7:26
5	....	4:54	7:44	21	....	5:16	7:18
6	....	4:55	7:42	22	....	5:18	7:19
7	....	4:56	7:41	23	....	5:19	7:14
8	....	4:58	7:40	24	....	5:19	7:12
9	....	4:59	7:38	25	....	5:21	7:10
10	....	5:01	7:37	26	....	5:22	7:08
11	....	5:02	7:35	27	....	5:24	7:06
12	....	5:03	7:33	28	....	5:26	7:04
13	....	5:05	7:32	29	....	5:26	7:02
14	....	5:07	7:30	30	....	5:28	7:00
15	....	5:07	7:28	31	....	5:29	6:58
16	....	5:09	7:26				

TIDES AT VICTORIA

Date	Time.	H.T.	Time.	H.T.	Time.	H.T.	Time.	H.T.
	H.M.	Ft.	H.M.	Ft.	H.M.	Ft.	H.M.	Ft.
1	5:38	4.0	11:36	8.0	14:18	5.8	21:14	5.5
2	4:41	3.9	.....	.....	.....	.....	21:47	5.7
3	5:40	3.7	.....	.....	.....	.....	22:21	5.8
4	6:15	3.4	.....	.....	.....	.....	22:57	5.9
5	7:17	3.0	17:24	5.3	18:35	6.1	23:34	5.7
6	7:53	1.7	17:41	5.5	19:39	5.0	.....	.....
7	8:31	0.7	18:16	5.7	19:49	3.1	10:31	7.6
8	6:49	0.5	6:09	1.7	12:31	7.9	20:19	7.6
9	1:55	9.5	6:35	1.5	13:45	7.7	21:06	7.1
10	3:11	7.9	10:13	5.3	13:21	5.8	21:55	6.7
11	5:35	7.3	16:43	5.5	18:35	7.5	23:49	6.3
12	2:45	7.9	11:19	5.4	17:06	7.8	.....	.....
13	3:34	7.9	4:44	5.9	11:44	4.1	19:12	7.9
14	1:34	8.4	6:21	6.5	12:34	4.7	18:35	7.7
15	2:31	4.3	9:19	6.5	15:15	5.2	19:47	7.4
16	3:54	2.2	9:43	5.8	13:23	5.5	20:14	5.1
17	4:13	0.6	.....	.....	.....	.....	20:34	5.5
18	5:13	0.4	.....	.....	.....	.....	20:54	5.7
19	5:48	0.3	.....	.....	.....	.....	21:30	5.9
20	6:04	0.4	.....	.....	.....	.....	22:05	5.8
21	7:19	1.1	17:03	7.4	18:17	7.4	.....	.....
22	6:35	3.1	5:04	1.0	15:04	7.4	20:01	8.0
23	1:11	8.9	8:48	1.1	13:06	7.8	20:35	8.3
24	0:04	8.8	9:33	1.8	13:55	7.7	21:13	8.7
25	5:03	3.3	10:17	5.0	17:04	7.4	22:57	8.1
26	4:09	7.9	11:05	6.1	17:42	7.8	23:43	8.0
27	4:24	7.6	4:51	1.3	11:18	5.0	.....	.....
28	0:45	4.1	9:57	2.7	12:55	5.7	19:07	8.2
29	1:55	5.8	9:55	4.6	15:14	6.3	19:56	8.5
30	2:59	6.8	.....	.....	.....	.....	20:18	8.8
31	5:55	3.5	.....	.....	.....	.....	20:35	8.9

The time used is Pacific Standard for the 120th Meridian west. It is counted from 0 to 24 hours, from midnight to midnight. The figures for height serve to distinguish high water from low water. Where blanks occur in the table, the tide rises or falls continuously during two successive tidal periods without turning.

The height is in feet and tenths of a foot, measured from the average level of lower low water.

Equimalt—To find the depth of water on the sill of the drydock at any time, add 16.9 feet to the height of high water as above given.

Church Designer Dies

WINNIPEG, Aug. 16.—Rev. Brother Theodore de Bijl, O.M.I., well known as a designer of Catholic churches and missions, died suddenly Saturday night in his 52nd year. He had designed edifices in all parts of the Dominion.

MAYNARD & SONS
AUCTIONEERS

Sales, Wednesday and Friday

Instructed by the owner, who is leaving for the States, and others, we will sell at our saleroom, 727-733 Pandora Avenue, on

Wednesday, 1:30 P.M.

All Their High-Class

Furniture and Furnishings

88-Note Player-Piano, Gerhard Heintzman Console Gramophone, and 50 Records, Pathe Cabinet Gramophone, Drop-Head Singer Sewing Machine, Victor-Northern Electric 7-Tube Radio Set

And very nice parlor pieces, such as nice Fumed Oak Davonette and Uph. Easy Chairs, in tapestry; splendid Carpets in Wilton and Axminster; Fumed Oak and Golden Oak Dining Suites and extra nice Bedroom Furniture. Also good Steel Ranges and usual Kitchenware. Full particulars later, and

Our Usual Sale at 11 o'Clock of Poultry, Rabbits, Etc.

MAYNARD & SONS
Auctioneers Phone 837

MAYNARD & SONS
Auctioneers

Unreserved Sale of Property

Instructed, we will sell at our salesroom, 727-733 Pandora Avenue, on

THURSDAY, 2 P.M.

3 Vacant Lots

As follows: One double lot, 110 x 110, being lots 33 and 34, block 4, sec. 81, map 1006, being cor. Wascana and Hampton Streets (Parkdale Addition, Saanich).

One double lot, 80 x 126, being lots 38 and 39, block 9-5, sec. 29-50 (cor. Doncaster and Oakland), map 1222 (Clark Addition, Oaklands).

One lot, 50 x 112, on Madison Street, being lot 3, block C, sec. 68, map 1247. These lots are all cleared and good building lots, and to be sold for cash absolutely without reserve.

MAYNARD & SONS
Auctioneers Phone 837

Sale No. 1944.

In the Estate of E. Pimbury, Deceased

STEWART WILLIAMS & CO.
AUCTIONEERS

Duly Instructed by Messrs. Crease, Will Sell by

Public Auction

On the Premises, Lots Nos. 1127 and 1641, Victoria Map, Known as No. 1022 Burdett Avenue, Together With the House, on

Thursday Morning, Aug. 19 at 11 o'Clock

The house is now rented for a private school, and contains two schoolrooms, cloakroom, dining-room, large drawing-room, two bedrooms, etc. The garden has a large number of fruit trees.

The present tenants are willing to make arrangements with the purchaser of the property for a renewal of tenancy.

The property can be seen at any time on application to the auctioneer

Stewart Williams

410-411 Sayward Bldg. Phone 1324

LOW ROUND TRIP FARES EAST

In effect to September 18
Return Limit October 31 1926

ROUND TRIP TO

DENVER	$78.45
OMAHA	81.55
KANSAS CITY	81.35
DES MOINES	81.55
ST. LOUIS	85.60
CHICAGO	90.30
DETROIT	109.92
CINCINNATI	110.40
CLEVELAND	112.86
TORONTO	118.05
ATLANTA	121.85
PITTSBURG	134.05
WASHINGTON	145.86
PHILADELPHIA	149.12
NEW YORK	151.70
BOSTON	157.76

LIBERAL STOPOVER PRIVILEGES enable you to visit
ZION NATIONAL PARK
YELLOWSTONE NATIONAL PARK
ROCKY MOUNTAIN NATIONAL PARK

DeLuxe Trains
Superior Service
Scenic Route

UNION PACIFIC

FOR INFORMATION AND RESERVATION CALL ON OR WRITE

Union Station
Seattle
1405 Fourth Ave.

Mill Bay Ferry

Ferry Leaves MILL BAY at	Ferry Leaves BRENTWOOD at
8:30 a.m.	7:50 a.m.
10:15 a.m.	9:15 a.m.
11:00 noon	*11:00 a.m.
3:30 p.m.	2:30 p.m.
4:15 p.m.	3:15 p.m.
6:00 p.m.	* 5:00 p.m.
7:45 p.m.	7:00 p.m.

Daily (Including Sundays)

*By reservation. Phone 5107 or 2900.

UNION STEAMSHIPS, LTD.
To All B.C. Coast Points
Prince Rupert, Stewart, Anyox, Etc.
New Steamers
GEO. McGREGOR, Agent
1 Belmont Bldg. Phone 1925

NEW ZEALAND AUSTRALIA
Via Honolulu and Suva

The new and well-appointed passenger liners sail from Vancouver, B.C.

"Aorangi" (22,000 Tons) ..... Aug. 25, Oct. 20
"Niagara" (20,000 Tons) ..... Sept. 22, Nov. 17

For fares, etc., apply to all Railway and Steamship Agents, or to the Canadian Australian Line, 599 Hastings St. West, Vancouver, B.C.

HONOLULU
From Seattle

The popular SS. "LURLINE" (13,000 tons) sails for Honolulu and Hawaiian ports August 14, September 25, November 6. Cabin Rates $60 and $100.
For Information or Reservations Apply
MATSON NAVIGATION CO.,
Seattle
(And All Authorized Ticket Agents)

CANADIAN PACIFIC

SAILINGS TO EUROPE

MAKE RESERVATIONS NOW

FROM MONTREAL
To Liverpool
Aug. 27, Sept. 24 ..... Montcalm
Sept. 3, Oct. 1 ..... Montclare
Sept. 17, Oct. 15 ..... Montrose
To Cherbourg-Southampton-Antwerp
Aug. 28, Sept. 25 ..... Minnedosa
Sept. 8, Oct. 6 ..... Melita
To Belfast-Glasgow
Sept. 8, Oct. 7 ..... Metagama
FROM QUEBEC
To Liverpool
Sept. 10, Oct. 8 ..... Montroyal
To Cherbourg-Southampton-Hamburg
Sept. 1, Sept. 29 ..... Empress of France
To Cherbourg-Southampton
Sept. 10, Oct. 8 ..... Empress of Scotland
To Belfast-Glasgow
Aug. 30, Sept. 28 ..... Montnairn

DIRECT SERVICE TO IRELAND

Apply to Agents everywhere or J. P. FORSTER, Gen. Agt., C.P.R. Station, Vancouver. Telephone Seymour 2630, Can. Pac. Ry., Traffic Agents.

CANADIAN PACIFIC

B.C. Coast Service

Gulf Islands Excursion

From Victoria Every Wednesday at 8 A.M.

$2.00 Return Fare Plus 5c Tax $2.00

Canadian Pacific Railway

B.C. COAST SERVICE

VANCOUVER—8:00 p.m. and 11:45 p.m. daily.
SEATTLE—4:30 p.m. daily.
ALASKA ROUTE—From Vancouver, August 4, 7, 11, 18, 25, 28, at 9 p.m.
OCEAN FALLS-PRINCE RUPERT ROUTE—From Vancouver every Wednesday at 9 p.m.
POWELL RIVER, UNION BAY, COMOX ROUTE—From Vancouver every Tuesday, Thursday and Saturday at 11.45 p.m.
WEST COAST VANCOUVER ISLAND ROUTE—From Victoria on the 1st, 11th and 21st each month, at 11 p.m.
GULF ISLANDS ROUTE—Ss. Island Princess leaves Victoria every Monday and Wednesday at 9 a.m., and every Thursday at 7 a.m. Also every Friday from Sidney at 4 a.m.

Also the ss. Charmer leaves Victoria every Tuesday, at 11 a.m., for Vancouver, calling at Port Washington, Gonges, Mayne Island en route.

Full information from any agent of the Canadian Pacific Railway.

CALIFORNIA

SAILINGS FROM VICTORIA
SS. EMMA ALEXANDER Sunday, August 22, 9 A.M.
SS. RUTH ALEXANDER Sunday, August 29, 9 A.M.
Super-Ship H. F. ALEXANDER
Sails from Seattle Every Tuesday at 5 P.M.
Special Alaska Excursion of SS. DOROTHY ALEXANDER
Sailing from Victoria 7 P.M., August 18
Through Service to New York via Panama Canal
W. M. ALLAN, General Agent
909 Government Street Phone 40
THE ADMIRAL LINE

Pacific Steamship Co.

Ocean and Coastwise Movements

VESSEL MOVEMENTS

SEATTLE, Aug. 16. — Arrived: Walter Luckenbach, Munaires, Portland; Admiral Sebree, H. F. Alexander, Montpelier, Commercial Guide, Estrella, San Francisco; General W. C. Gorgas, Nauuuganak Tahana, Nome; Admiral Rogers, Ketchikan, Yukon, Caracas, Ms. Apex, Perry L. Smithers, Alaska; Frank H. Buck, Port Costa. Sailed: Gray, B.C. ports; Ms. Apex, Southeastern Alaska; El Dorado, Lake Frances, Arizona Maru, Tacoma.

JUNEAU, Alaska, Aug. 16. — Sailed: Alameda, southbound.

EVERETT, Aug. 16.— Arrived: Caddopeak, Everett, Seattle.

TACOMA, Aug. 16.—Arrived: Alaska Standard, Richmond; Arizona Maru, Sound ports. Sailed: W. M. Tupper, Seattle; Lancaster, Portland.

SAN FRANCISCO, Aug. 16.—Arrived: Point Sun, Powell River; Humboldt, San Pedro; Lewis Luckenbach, Boston; Melville Dollar, Norfolk; Chaumont, Manila; Finland, New York; William F. Herrin, San Pedro; Multnomah, Astoria; Sonoma, Sydney; Emma Alexander, San Diego; Charlie Watson, Astoria; Californian, Seattle; West Nylus, Astoria. Sailed: W. S. Miller, New York; Providencia, Tacoma; Oran, Astoria; Deroche, San Pedro.

PORTLAND, Aug. 16.—Arrived: Wapama, San Francisco; West Monte, Philadelphia, Line Luckenbach, Mobile; Admiral Peake, San Diego; Elanor Christanson, Philadelphia. Sailed: Kursha Maru, Yokohama.

Arrived

MANILA, Aug. 16.—West Ivan, San Francisco.

SHANGHAI, Aug. 13. — Robert Dollar, San Francisco. 14. Oak Ridge, Portland.

YOKOHAMA, Aug. 13.—H. H. Asquith, Seattle. 15. Orindo Maru, Seattle.

DUBLIN, Aug. 14.—Arabien, Portland.

Sailed

SPALATO, Aug. 10. — Duchessa d'Aosta, San Francisco.

FIUME, Aug. 11.—Cateorina Gerolomich, Galveston.

YOKOHAMA, Aug. 13.—Indiana City, San Francisco.

KOBE, Aug. 14.—Somedono Maru, Gray's Harbor; West Hixton, Portland.

PANAMA, Aug. 16.— Nordhval, San Pedro; Bohemian Club, San Pedro; W. M. Burton, San Pedro; Defender, San Francisco.

WIRELESS REPORT

Estevan, 8 P.M., August 16

Erviken, Vancouver for Yokohama, 160 miles from Victoria.

W. A. Warner, Coos Bay for San Pedro, 201 miles from San Pedro.

President Adams, San Francisco for Honolulu, 681 miles from San Francisco.

Canadian Transporter, Glasgow for Victoria, 715 miles south of Cape Flattery.

Golden Gate, Nanoose for Boston, 100 miles south of Cape Flattery.

Canadian Farmer, San Francisco for Victoria, 335 miles from Victoria.

Mina Bree, Vancouver for San Pedro, 360 miles from Vancouver.

Rochelle, Powell River for San Francisco, 255 miles from Powell River.

Northking, Blubber Bay for Portland, 23 miles west of Columbia River.

Canadian Rover, Ocean Falls for San Pedro, 234 miles from Ocean Falls.

Waiopatu, Suva for Vancouver, 700 miles from Vancouver.

Elsegundo, Astoria for Richmond, 550 miles from Richmond.

Nevada, Marshfield for Vancouver, 320 miles from Vancouver.

C.G.M.M. MOVEMENTS

Canadian Freighter arrived Vancouver, July 30.

Canadian Highlander arrived Avonmouth, then Garston, Liverpool and Glasgow, July 20.

Canadian Importer left Panama for Halifax, July 21.

Canadian Pioneer left Union Bay for Falmouth, London and Antwerp, July 29.

Canadian Planter left Quebec for Vancouver, July 25.

Canadian Prospector arrived Prince Rupert, July

Canadian Ranger arrived Antwerp, July 10.

Canadian Seigneur left Antwerp for San Pedro, San Francisco, Victoria, Seattle and Vancouver, July 14.

Canadian Transporter left Glasgow for Victoria, July 17.

Canadian Winnar arrived Vancouver, July 29.

Canadian Skirmisher left Chamainus for Kingston, Avonmouth, Swansea, Garston, Liverpool and Glasgow, July 23.

Canadian Coaster left Nanaimo for Ocean Falls, August 1.

Canadian Farmer arrived Ocean Falls, July 27.

Canadian Observer arrived San Pedro, August 2.

Canadian Rover left San Francisco for Victoria, July 31.

SHIPPING CALENDAR

To Arrive

London Merchant, from Old Country, Aug. 16.

Oorangi, from Australia, Aug. 20.

Arabia Maru, from Orient, Aug. 22.

Africa Maru, from Orient, Sept. 5.

To Sail

Arizona Maru, for Orient, Aug. 23.

Arabia Maru, for Orient, Sept. 8.

Africa Maru, for Orient, Sept. 22.

TRANSPACIFIC MAILS
AUGUST, 1926
China and Japan

President Jefferson — Mails close August 2, 4 p.m. Due at Yokohama August 14; Shanghai, August 19.

Empress of Canada—Mails close August 5, 5 p.m. Due at Yokohama August 16; Shanghai, August 20; Hong Kong, August 23.

Paris Maru—Mails close August 9, 11 p.m. Due at Yokohama August 25.

President Grant — Mails close August 14, 4 p.m. Due at Yokohama August 26; Shanghai, August 31; Hong Kong, Sept. 4.

Empress of Russia—Mails close August 19, 5 p.m. Due at Yokohama August 30; Shanghai, Sept. 3; Hong Kong, Sept. 6.

Arisona Maru—Mails close August 21, 4 p.m. Due at Yokohama Sept. 5.

President Madison — Mails close August 26, 4 p.m. Due at Yokohama Sept. 7; Shanghai, Sept. 12; Hong Kong, Sept. 16.

President Jackson — Mails close Sept. 7, 4 p.m. Due at Yokohama Sept. 19; Shanghai, Sept. 24; Hong Kong, Sept. 28.

Australia and New Zealand

Sierra—Mails close August 7, 4 p.m. Due at Sydney August 31.

Makura—Mails close August 8, 4 p.m. Due at Wellington August 30; Sydney, Sept. 4.

Aorangi—Mails close August 25, 6 p.m. Due at Auckland Sept. 13; Sydney, Sept. 18.

Sonoma—Mails close August 28, 4 p.m. Due Sydney Sept. 21.

Nervous Youth—"Darling, you are the breath of my life."

Fair Flapper—"Well, why don't you hold your breath?"

Bacardi

A unique Liqueur that makes the world's finest cocktails

When you want something different and better than usual ask for the world-famous BACARDI.

Get the genuine BACARDI, distilled and bottled only by Compania "Ron Bacardi" S.A., Santiago de Cuba and Havana.

This advertisement is not published or displayed by the Liquor Control Board or by the Government of British Columbia.

LONGSHOREMEN STRIKE FOR WAGE INCREASE

Mounted Police Patrol Affected District in New York—Seventy-Five Cents an Hour Asked

NEW YORK, Aug 16.—An unexpected strike of longshoremen early today may cause the Erie Railroad a loss estimated at $100,000, due to inability to move 350 carloads of perishable freight, consigned to fruit and vegetable dealers.

Because they were not granted an immediate increase in wages, 400 workers refused to go to work at the Erie piers at the foot of Duane Street last night.

Spokesmen for the strikers, who do not belong to a union, said they demanded seventy-five cents an hour for ten hours work, and $1.10 an hour for overtime. The prevailing scale is fifty to fifty-two cents an hour and seventy-eight cents for overtime.

Mounted policemen patrolled the district. There was no disorder.

HEAVY TOLL OF LIVES TAKEN BY BIG STORM

Death List Following Tempest on Atlantic Placed at Fifty-Seven—Three Ships Lost

HALIFAX, Aug. 16. — Fifty-two seamen drowned, forty-seven of them fishermen from two Nova Scotia fishing schooners, and five sailors from a Norwegian steamer.

Today it seemed extremely likely that this was the human toll exacted by the storm which a week ago swept the Atlantic coast of Nova Scotia and completely destroyed the Norwegian steamer Ringhorn and the Lunenburg schooner Sylvia Mosher, besides causing the disappearance of the La Harve schooner Sadie Knickle.

The Ringhorn ran on the rocks off Seatari Island, Cape Breton, a week ago on Saturday night and was battered to pieces. Five of the crew were drowned while attempting to reach shore through the tempestuous breakers. On Tuesday the Sylvia Mosher was discovered on the North Bar, off Sable Island, a hopeless wreck, and since then diligent search of the Atlantic by the Government steamer Lady Laurier has failed to bring any trace of the twenty-five fishermen comprising her crew.

On Saturday word reached Halifax that the Sadie Knickle, last seen in the vicinity of the Sylvia Mosher, off Sable Island, was overdue several days and that grave fears were felt for her and her crew of twenty-two men. An ominous lack of news on Saturday night and Sunday served to strengthen the belief that she had been swept to her doom.

UNIQUE DECISION IN MARINE CASE GIVEN

Peter Jansen Wins Claim for Master's Wages Although Not Possessing Master's Certificate

VANCOUVER, Aug. 16.—Believed to be unique in Admiralty Court annals in British Columbia, a decision was handed down by Mr. Justice Martin in Admiralty division today, whereby a seaman was awarded judgment for wages as master of a seagoing craft, despite the fact that he does not possess master mariner's papers.

The judgment arose out of the suit of Peter Jansen and his wife, Alice Jansen, against owners of the seventy-five-ton motorship Tex, of Vancouver, for $789 wages and expenses. Jansen claimed for wages as master and his wife as cook. The master also claimed and was given judgment for provisions which he purchased.

Counsel for Jansen established to the satisfaction of the court that his client, while not possessing papers, was well qualified to navigate a coastal vessel of this size not engaged in the passenger business.

The first permanent photographic negative ever made is in the Science Museum in London.

New Furniture
HOME FURNITURE COMPANY
F. W. BARTHOLOMEW
932 Fort Street Phone 8138

BARTHOLOMEW'S
Importers of
Antiques and Works of Art
1115-17-19 Fort St. and 915 Douglas St.
Phones 1611 and 934

PRINTING LITHOGRAPHING
BOOKBINDING PAPER RULING

SEE US
When
First-Class Printing
Is What You Need.

We Guarantee to Please.

The Colonist
Commercial Department
Phone 197—Broad Street

Important Notices, Employment, Business and Professional Directory, Wants, Etc.

The Daily Colonist

RATES FOR CLASSIFIED OR WANT ADVERTISEMENTS

One and one-half cents a word each insertion, nine cents a word a week, with a minimum of twelve words; cash with order. No advertisement accepted for less than twenty-five cents.

Death and Funeral Notices, $1.50 first insertion; $1.00 for each additional insertion. Marriages, Cards of Thanks and In Memoriam Notices, $1.50 per insertion.

Birth Notices, $1.00 per insertion.

Business or Professional Cards of two lines or under, $3.50 per month. Additional space $1.25 per line per month.

Advertisers who desire may have replies addressed to a box at The Colonist and forwarded to their private address. A charge of 10 cents is made for mailing replies. In this case add three words ("Box —, Colonist") to the count for the number of words.

Out-of-town readers of our advertisements ask advertisers to give address as well as phone numbers, as it is not always possible to communicate through the phone.

The Colonist service is available every day from 8 a.m. to 10 p.m., excepting Sundays. Just call 11.

CLASSIFICATIONS

Acreage for Rent	93
Acreage for Sale	83
Acreage Wanted	84
Agencies Wanted	36
Agents Wanted	16
Autos for Hire	66
Automobiles	95
Births	1
Boats and Launches	70
Business Directory	71
Business Opportunities	89
Cards of Thanks	4
Church Notices	9
Coming Events	10
Dancing	25
Deaths	3
Dressmaking	28
Educational	23
Farms for Rent	86
Farms for Sale	93
Farm Produce	41
Farms Wanted	87
Flats and Apartments to Rent	53
Flats and Apartments Wanted	54
Flowers	7
For Sale—Miscellaneous	40
Funeral Directors	6
Furnished Houses to Rent	55
Furnished Rooms to Rent	49
Furnished Rooms Wanted	50
Housekeeping Rooms to Rent	51
Housekeeping Rooms Wanted	52
Houses for Sale	79
In Memoriam	5
Listings Cancelled	77
Lost and Found	29
Lodges and Societies	33
Machinery	64
Marriages	2
Maternity and Convalescent Homes	62
Miscellaneous	37
Money to Loan	31
Monumental Works	8
Music	24
Personal	21
Professional Directory	72
Property for Sale	80
Property Wanted	81
Poultry and Livestock	65
Room and Board	47
Room and Board Wanted	48
Situations Wanted—Female	18
Situations Wanted—Male	17
Summer Resorts	61
Teachers Wanted	15
Timber	30
To Exchange	22
To Rent—Miscellaneous	38
Unfurnished Houses to Rent	56
Wanted—Female Help	14
Wanted—Male Help	13
Wanted—Miscellaneous	46
Wanted to Borrow	92
Wanted to Buy—Houses	79
Wanted to Rent—Furnished Houses	57
Wanted to Rent—Miscellaneous	90
Wanted to Rent—Unfurnished houses	58

1 BIRTHS

GARRARD—To Mr. and Mrs. W. A. B. Garrard, on August 16, at the Jubilee Hospital, a daughter.

3 DEATHS

LE ROSSIGNOL—On August 15, 1926, at the family residence, 1950 Ernest Avenue, Mrs. Annie Le Rossignol, wife of Mr. Peter Le Rossignol, aged sixty-five years, born in Victoria, B.C. She leaves to mourn her loss, besides her husband, two brothers, Mr. George Deans, of Cadboro Bay, and Mr. John Deans, of Mt. Tolmie. The remains are resting at Hayward's B.C. Funeral Chapel, where service will be held Wednesday afternoon, at 2.30.

SMITH—In this city on Monday, August 16, Major Robert Smith, aged sixty-six years, of 2632 Shelbourne Street. He is mourned by his widow and five children, Mary, Hannah, Robert, Alice and Stuart, all of Victoria.

The remains are resting at McCall Bros.' Funeral Home, the funeral taking place on Wednesday afternoon, at 2.30 o'clock, from the Salvation Army Citadel. Interment will be made at Royal Oak Burial Park.

4 CARDS OF THANKS

Misses M. G. and M. H. Lyall wish to thank their many friends for kind words of sympathy and beautiful floral offerings during their recent sad bereavement in the loss of a beloved mother.

Mr. and Mrs. Charles R. Booth, Vancouver, wish to express their gratitude for the many kind messages and beautiful flowers received since the first instant.

5 IN MEMORIAM

MACKENZIE—In loving memory of our dear Ena, who passed to her rest August 17, 1918.

In the cemetery softly sleeping, where the flowers gently wave,
Lies the one we love so dearly, in her lonely, silent grave.
The flowers we place above you, they wither and decay,
But the love we bore thee, darling, will never fade away.

—Inserted by her Mother and Father, Sisters and Brothers.

6 FUNERAL DIRECTORS

SANDS FUNERAL CO.
Office and Chapel: 1612 Quadra Street
Phones 3306 and 6032

THOMSON'S FUNERAL HOME
1625 Quadra Street
Phone 498 Night and Day

S. J. CURRY & SON
Funeral Directors Licensed Embalmers
980 Quadra Street Phone 940

7 FLOWERS

7A FUNERAL DESIGNS

SAVORY'S, LIMITED
The PREMIER FLORISTS
Established 1862
Floral Creations of All Descriptions
Our Specialty
Phone 1024 1121 Douglas Street

CORNER FLOWER SHOP. Phone 1260. View and Broad. Funeral designs to your order. We grow our own flowers.

8 MONUMENTAL WORKS

J. MORTIMER & SON—Stone and Monumental work. 720 Courtney Street. Phone 3602.

STEWART'S MONUMENTAL WORKS, LIMITED. Office and yard, corner May and Eberts Street, near Cemetery. Phone 4517.

10 COMING EVENTS

A COURT whist drive tonight (Tuesday), 1230 Government St. Extra good prizes. L.A. St. Andrews and Caledonia Society.

FOR Real Enjoyment for the Family—Take a car and drive yourself into the country. You will be surprised to find out at what little cost it can be done. B.C. MOTOR EXCHANGE, Ltd., 1053 Fort St.

HAMSTERLEY Lakeside Serenaders will play each Wednesday, Thursday, Friday and Saturday, 9 p.m., at Hamsterley Lakeside.

16 AGENTS WANTED

AGENTS wanted for "Imperial Art" Personal Christmas Cards in every city and town. $10 to $30 weekly easily earned in spare time calling upon your friends. No experience necessary. Take orders now, deliver later. Sample book free. Service and satisfaction guaranteed. Write British Canadian, 51 Wellington West, Toronto.

13 WANTED—MALE HELP

SPECIAL Summer courses at Sprott-Shaw Institute; classes 8 a.m. to 1 p.m., your afternoons free. Phone 28 or call for prospectus.

DO YOU NEED MORE MONEY?

THE man with a trade is the man who makes the big money, and we can teach you Auto, Mechanical, Electrical Radio Engineering; Batteries, Ignition, Vulcanizing, Auto Painting.
INTERNATIONAL ENGINEERING SCHOOLS
610 View Street, Victoria, B.C.
The Practical School

WANTED—Men to work on dairy farm. Apply 742 Yates Street, or Phone 7073.

WANTED—Experienced youth for country store, able to drive Ford truck. Apply Metchosin General Store.

13A SALESMEN AND AGENTS

MAKE MONEY AT HOME—You can earn $1 to $2 an hour in your spare time writing showcards. No canvassing or soliciting; we instruct you and supply you with work. Write today. The Menhenitt Company, Limited, 24 Dominion Bldg., Toronto.

13B WANTED WITH INVESTMENT

WANTED—Party with $3,000 cash or security, to take active interest with me in logging operation near city, going concern. Address Logger, Box 5337, Colonist.

14 WANTED—FEMALE HELP

COOK general, experienced; highest wages, references required. Telephone 6086R. Apply evenings, 1182 St. Patrick Street.

CAPABLE stenographer and office assistant, experienced if possible. Reference. Box 6544, Colonist.

COMFORTABLE home for High School girl for light service. Box 6450, Colonist.

SHAMPOOING, marcelling and curling. Mrs. Winifred Holland, 613 Fort Street. Phone 1958.

SPECIAL Summer courses at Sprott-Shaw Institute; classes 8 a.m. to 1 p.m., your afternoons free. Phone 28 or call for prospectus.

STENOGRAPHERS—Provincial examination; coaching for. New Era School, Hibben-Bone Building.

WANTED—Experienced girls for refreshment stand at Fair Grounds. Apply Mr. Wall, on grounds.

WANTED—Experienced children's nurse with references. Interview Tuesday, 3 p.m., Writing Room, Empress Hotel. Good wages.

WANTED—Cook general. Mrs. G. C. Holland, 355 Armit Road.

WANTED—Woman to take care of invalid and do little housework. Apply 3131 Ide Street.

WE are now enrolling students for our Summer class in hairdressing and allied subjects. Particulars at 223 Sayward Building. Phone 3690.

15 TEACHERS WANTED

RESIDENT master for St. John's College School, Winnipeg. University graduate with teaching experience preferred. Applications to W. Burman, registrar, St. John's College, Winnipeg.

WANTED—In September, junior mistress in private school. Box 6465, Colonist.

17 SITUATION WANTED—MALE

ALTERATIONS, repairs, garages built. 384 Johnson. Phone 2045.

GOOD all-round farm hand requires employment. P. Mobey, R.M.D. 1, Royal Oak.

MIDDLE aged English couple would like work in English home. Wife good cook. Man handy. Would care for apartment block. Part or full time. Box 6532 Colonist.

SHINGLING, roof work, painting, kalsomining; estimates free. Odd jobs. Phone 980, Laycoak.

YOUNG men wants to work for plumber, any wages will do. Box 2905, Colonist.

17A PAINTERS AND DECORATORS

HOUSES painted, inside or out, on instalment plan. No interest. Phone 6058R.

PAINTING, Kalsomining, etc., wall paper cleaned, roofs painted. A. Swift. Phone 7785R1.

17C CARPENTERS

CARPENTER, work of any description done by responsible man. 555X after 6 p.m. C. McMillan, Scott Street.

IF you want a carpenter, phone Secretary of local union, 687.

WANTED—All kinds of carpentry work, garages, roofs repaired, work guaranteed. Phone 7436L1.

18 SITUATIONS WANTED—FEMALE

AS governess; officer's widow; experienced public and private schools, four languages, excellent music; low terms to country people. Box 6361, Colonist.

COOK, experienced, requires position. 3032X.

CHILDREN'S nurse desires care of young baby; is good home. Phone 7530X1.

EXPERIENCED marceller wishes position in shop. Phone 23381.

MIDDLE-AGED woman would like daily work, cooking, nursing, or general, sleep out preferred. Box 6142, Colonist.

WANTED—Position in home, or other work, by young married woman (with child 7 months.) Box 6527 Colonist.

19B STENOGRAPHERS

CAPABLE stenographer requires employment. Phone 37671.

21 PERSONAL

CONSULT Madame Nicola, palmist, psychologist, phrenologist. 1737 Oak Bay Avenue. Phone 2674.

FOR Real Enjoyment for the Family—Take a car and drive yourself into the country. You will be surprised to find out at what little cost it can be done. B.C. MOTOR EXCHANGE, Ltd. 1053 Fort St.

IF your watch does not give satisfaction, bring it to the "Watch Bench," Brown Block, Broad St. Mainspring, $1, cleaning $1, work guaranteed. Opp. Spencer's.

J. H. CARVER & SON, Locksmiths, have moved to 758 Fort. Phone 443.

MARSH'S stage for Duncan and way points on Island Highway leaves Dominion Hotel every evening at 6.

MADAME OLIVIA, psychologist and clairvoyant, 1665 Fell Street. Phone 3806.

SUPERFLUOUS hair removed, new method, effective, harmless. Beauty Salon, Woolworth Bldg.

SAFETY razors resharpened, china repaired. Woods, late Cos. Carver's, 738 Fort Street.

WATCHES, clocks and jewelry cleaned and repaired. Moderate charges. Work guaranteed. Dewar, Room 110, Woolworth Bldg. Phone 5584.

22 TO EXCHANGE

EXCHANGE, 38 acres, Cobble Hill, value $4,800, for home, vicinity of Victoria. Box 6588, Colonist.

FOR sale or exchange for Victoria property, two quarter sections, near Red Deer, Alberta, good for grain or mixed farming. Apply Box 6488, Colonist.

IF you have property you want to exchange, see Charles F. Eagles, 311 Sayward Block.

SAANICHTON—16 acres, 7 cleared, balance half cleared, 3 room house, large barn, 2 wells, $4,500. Terms or exchange for small acreage with house close in, or suburban bungalow. J. A. Barron & Co., 737 Fort St. Phone 3754.

WANTED—Good 3-room bungalow. Client will pay cash $400, trade good 7-passenger Studebaker car, $500, assume balance. F. F. Higgs, 308 Pemberton Bldg.

WATERFRONT—6 acres, beautiful beach, magnificent view; rich soil, mostly level and cultivated, modern house. The most desirable waterfront within 20 miles of Victoria. Price $8,200, or exchange for 3 or 5-room house, Victoria, prefer James Bay or Fowl Bay. Owner, Box 6467, Colonist.

23 EDUCATIONAL

MRS. F. T. C. WICKETT
KINDERGARTEN CLASS
1492 Fort Street Phone 1396

BEGINNERS' class, starting September, in Oak Bay, for children from 5, under fully qualified teacher. Phone 3242X3, or Box 6269, Colonist.

23 EDUCATIONAL (Continued)

B.C. DRAMATIC School, Victoria and Vancouver, closed for holidays. Reopen September 8. Phone 184 or 4401R.

EXPERT coaching for supplemental exams, mathematics and physics only, for college and High School pupils. Phone 1159R.

MALVERN House School. Preparatory school for boys, also girls' school in connection. Board residence. For prospectus apply Headmaster, 1954 Richmond Avenue. Phone 2031.

NEW Era Business School, Hibben-Bone Building, rapid, record results.

PRIVATE tuition, Latin, French, English, Spanish, Greek, University and High Schools suppls., English Public Schools Entrance. Percy Fletcher, M.A., Cambridge, 584 Simcoe St. 1637Y.

RHODES School Memorial Hall prepares girls for first and second year High School examinations. Classes particularly adapted to girls who need special help; individual attention given. All pupils successful in public exams for past three years. Mrs. Mackenzie and Miss Littler, 1088 Richardson Street. Phone 4896L.

SELKIRK SCHOOL—Day and boarding school for boys. For prospectus apply to P. H. Hughes, Mus. Bac., A.C.P., 841 Selkirk Avenue.

ST. AGATHA'S Junior School for boys and girls. Autumn term begins September 1st. Telephone 6330Y5. 3711 Saanich Road.

SHORTHAND SCHOOL, 1011 Government Street. Business subjects; thorough tuition. E. A. MacMillan, principal. Phone 374.

SPECIAL COACHING for Matriculation and High School Supplementals. Classes now forming. ROCKLANDS ACADEMY. Tel. 694.

"SUNSHINE LODGE" College for young citizens for up-to-date and progressive education. Based on the ideal of a well-managed home, with co-education and character training for the foundation. Course includes kindergarten to preparation for entrance. Limited boarding accommodation for both boys and girls. Daily transportation by arrangement. Prospectus on request. H. E. Hellwright, 916 Tolmie Ave., Victoria.

24 MUSIC

BANJO, MANDOLIN, GUITAR, and all stringed instruments taught by W. O. Plawright, 1116 Broad Street. Phone 1332. Res. phone 3111Y1. Hours, 1 to 6 p.m., except Saturdays.

GLADYS SHRAPNEL, violin, piano (Brussels Conservatoire), 1676 Clive Drive, Oak Bay Avenue.

24A PIANO

ADAM BOYD—Piano, singing, organ. 1203 Yates. $4.50 per month. Res. phone 5537L.

F. T. C. WICKETT, A.R.C.O., L.L.C.M. Piano, singing, preparation for all exams. 1465 Fort St. Phone 1399.

LADY, successful pianoforte and organ, teacher in the Old Country, would like a few pupils, more as a hobby than anything else. Adult beginners preferred. 50 cents per lesson. Box 6302, Colonist.

MRS. E. SEMPLE, teacher of piano. Phone: Res. 3189; studio 3647.

24B VIOLIN

ERNEST SEMPLE, violinist and teacher. Phones: Studio 3647, and Res. 3189.

25 DANCING

VICTORIA Studio of Dancing, Stocker Building. Miss Farringdon. Phone 5119, after 2.

28 DRESSMAKING

AN experienced dressmaker; work by the day. Phone 3769L.

DRESSMAKING, coats and suits. Maria Thompson, 2 Linden Apartments. Phone 5560L.

DRESSMAKING, blouses, kimonos and alterations promptly done. Room 14, 707½ Yates Street.

RECENTLY from Paris. Stylish evening dresses and alterations. Phone 5155L.

29 LOST AND FOUND

FOUND—Tie pin, precious stones. Owner may have on identification. Apply 1124 Burdett Avenue.

FOUND—Sum of money. Owner can have same by paying ad. Apply Box 6438, Colonist.

LOST—Ladies' wrist watch; initials, "R.L.L., Xmas, 1918." Phone 4382R. Reward.

LOST—Saturday night, on Harriet Road, suitcase. Will finder please phone 7745L. Reward.

LOST—On Sunday, in or between Beacon Hill Park and Playhouse Theatre, a silver brooch. Phone 7744R1.

LOST—Monday evening, at Crystal Garden, light blue leather bag purse, containing little cash, keys and various articles. Finder please return as soon as possible to B.C. Bond, 1500 Government St. Reward.

LOST—Wire haired fox terrier dog. Black markings and no tan, answers to name of "Tip." Phone 1007, or write L. F. Solly, Westholme, B.C. Reward.

LOST—At Cordova Bay, 2 bathing suits wrapped in towel. Please phone 3036.

LOST—In Hudson Bay Co.'s premises, Saturday, a skunk neck fur. Finder please phone 6534Y1.

LOST—On Long Beach, Esquimalt, purse containing money and key. Finder please return to 510 Admirals Road. Reward.

LOST—Brown purse containing money, on Yates, between Government and Douglas. Please phone 6465O.

LOST—Wrist watch, green rim. Finder phone 6655L.

LOST—Gold ring with 3 small diamonds. Finder rewarded. Phone 3163R or Box 6417, Colonist.

LOST—Ladies' gold brooch, Wednesday afternoon, between Vancouver boat and Yates Street. Reward. Phone 12331.

30 TIMBER

CROWN grant and licensed timber for sale. Cruisers' reports and estimates furnished, with topographical maps. Log brokers. Girdwood & Lewis, Ltd., 117-119 Pemberton Bldg.

WE have for sale timber. Crown grant or licence, large or small tracts. Pemberton & Son.

RYAN, McINTOSH, HIBBERSON, BLAIR TIMBER CO., LTD., TIMBER CRUISERS, VALUATORS AND CONSULTING ENGINEERS. Timber for sale in large or small tracts. Crown grant or licence, in any part of the Province. 701-708 BELMONT HOUSE, VICTORIA.

31 MONEY TO LOAN

MONEY TO LOAN ON
FIRST MORTGAGE
Agreements for Sale Discounted
WISE & CO., LTD.

MORTGAGES
Improved Security Required
SWINERTON & MUSGRAVE, LTD.
640 Fort Street

MONEY TO LOAN
ON IMPROVED PROPERTY
HEISTERMAN, FORMAN & CO.
602 View Street Phone 55

AGREEMENTS for sale, mortgages, motor liens, etc., bought for cash. Apply A. D. Ford, 207 Pemberton Building. Phone 1806.

ATTRACTIVE terms of repayment—Sums ranging from $250 upwards always available for first mortgage loans on business, home or farm properties. Lowest current rate of interest. Strictly confidential. P. R. Brown & Sons, Ltd., 1112 Broad Street. Phone 1076.

AGREEMENTS for sale and mortgages purchased. Money to loan. Foot & Manzer, Barristers, Bank of Nova Scotia Bldg., Victoria.

WE are instructed to loan approximately $30,000.00 on first mortgages, improved real estate, in amounts of $1,000 up. Submit application to Robertson, Heisterman & Tait, Bank of Montreal Chambers, Victoria, B.C.

Double Service in Want Ads.

You can telephone your answers as well as your classified advertisements to The Colonist. Readers are often interested in Want Advertisements that do not carry the names or addresses of advertisers, but a Colonist box number. For the accommodation of those readers who find it inconvenient to write an answer, and to serve the advertiser better, we will take replies to Box Numbers over the telephone.

The Colonist Service is available from 8 a.m. to 10 p.m., excepting Sundays. Phone 11.

37 MISCELLANEOUS

ASK for Earshaw's Loganberry Juice; 100% pure. Sold at all stores.

ALL your trash will bring you cash, such as rags, bottles; also tools, stoves, furniture, or anything else. We call anywhere and pay best prices. Phone 6133.

ANYTHING in house repairs. Roofs repaired and tarred. Work guaranteed. Estimates free. Phones 7378, 5548L.

DECORATING, Paperhanging, Tinting. First-class work. Moderate prices. Thomas Allen. Phone 8058R.

FOR Real Enjoyment for the Family—Take a car and drive yourself into the country. You will be surprised to find out at what little cost it can be done. B.C. MOTOR EXCHANGE, Ltd., 1053 Fort St.

PAINTING, paperhanging and kalsomining. F. H. Ross. Phone 4313.

SAWS, all kinds, filed, set, gummed, etc. Phone W. Emery, 1537 Gladstone Ave.

SKIN Diseases—No remedy ever compounded so quickly allays fever and irritation of the skin as Dr. Thuna's Balsams. It is the most penetrating remedy known for eczema, scrofula, erysipelas, bad legs, salt rheum, blotches and all forms of skin eruptions or impurities of the blood. Call or write for information, Dr. Thuna, Herbalist, Head Office, 433 Queen Street W., Toronto. Six stores in Toronto.

WIRE fencing and general contracting. Jones & Rant, Ltd., 831 Cormorant Street.

38 TO RENT—MISCELLANEOUS

FOR RENT—Premises over P. Burns & Co., Ltd. store, Douglas and Johnson; suitable for association or club. Apply at office.

GARAGE—Three-story cement building, 60 ft. by 120 ft., View Street, entrance Fort Street, formerly occupied by Begg Motor Company. Apply H. J. Scott, Room 25 Arcade Building.

GARAGE to Rent—Corner Oswego and Belleville. Phone 7216R.

40 FOR SALE—MISCELLANEOUS

40B CLOTHING, FURS, SHOES, ETC.

FOR Sale—Seal coat, good condition; size 38. Also English tweed coat; size 38. Phone 3523L.

40D FURNITURE

BRASS bed (double) and wire mattress for sale. 433 Walton. Phone 4871Y.

BARGAIN—Bird's-eye maple chiffonier, with nice oval mirror, in good condition, only $57.39. Oddy's, 1613 Douglas Street.

CHILD'S bed with mattress and sides, size 3 x 2, in good condition, cheap. Phone 2523L.

COUCH, up in velvet cord, in good shape, only $6.20. Island Exchange, 739 Fort Street.

CARPETS, every description, guaranteed clean and sterilized. Largest stock in city. See ours before purchasing. Island Window & Carpet Cleaning Co., 917 Fort Street. Phone 5615.

CLEAN carpets and rugs, all sizes and prices. See our stock. Carpetaria Co., 746 Fort Street, Victoria.

MAHOGANY dining suite, including buffet, round extension table, 3 side chairs and 1 arm chair; a good buy at $159. British Furniture Mart, 745-747 Fort St.

MAHOGANY writing table, $16, upholstered easy chairs at $15; cream or French grey breakfast sets at $16, large leather easy chairs at $23, kitchen cabinets at $22.50 and $16. British Furniture Mart, 745-747 Fort Street.

SIMMONS single steel bed, walnut finish, with spring and all-felt mattress, just like new, complete, $19.20. Island Exchange, 739 Fort Street.

SNAP—Nice oak Morris chair, with loose cushions, only $7.30. Oddy's, 1616 Douglas Street.

BARGAINS IN DINING FURNITURE
SOLID oak dining sets at $50, $42 and $59. British Furniture Mart, 743 and 747 Fort Street.

STOVE, beds and other furniture. Apply 814 Craigflower Road.

40E MUSICAL INSTRUMENTS

EDISON diamond disc phonograph, almost new, and ten records for sale. Apply 752 Market Street.

FINE violin, nice tone, bow, case, music stand and music. Big bargain at $58. 1156 Hillside.

MASON & Risch piano (used). Easy monthly payments. 713 Yates.

40G OFFICE AND STORE EQUIPMENT

FLAT top office desk, 33in. x 4ft. 8in., two drawers either side, good condition, only $14.50. Island Exchange, 739 Fort Street.

OLIVER typewriter, No. 3, guaranteed in first class condition, a real snap, $51.99. Island Exchange, 766 Fort Street.

40K BICYCLES AND MOTORCYCLES

BICYCLE sale now on at the Victory Cycle Works, 581 Johnson Street. Boys' bicycles, $1.50 to $17.50 and up. Fully guaranteed.

FOR Sale—Gent's wheel, $29, good condition, lamp and pump. 1002 Russell St.

LADY'S cycle for sale, excellent condition; very cheap. Phone 5564.

WE have a good used Indian Scout for sale. It will provide you with cheap, safe and reliable transportation. R. Shanks & Sons, 916 Fort St.

40L STOVES AND RANGES

MUST sell Clarke-Jewel gas range, 2 heaters, 1 kitchen range. Phone 4153R.

MOVING? Have us connect your range for you. Work guaranteed. Carter's Stove Store, 825 Fort St. Phone 3165 or 1625.

STOVES and ranges, reduced prices. We install. Southall, 732 Fort. Phone 4566.

40M GOAT DAIRIES

GOATS' milk for sale, delivered, 25 cents a quart. Miss Mott, phone 7714R.

GOAT'S milk, delivered, 10c per pint, quality guaranteed. Phone 7005R. Pioneer Goat Dairy, 323 Langford Street.

40O FARM IMPLEMENTS

HAY and straw baling—The new outfit (no men to feed.) Whitby & Blake, West Saanich Road.

40X MISCELLANEOUS

A SHOTGUN, good condition, 12 bore, double-barrel hammerless. Phone 8212R.

ALL black soil, clay and manure delivered. Also trucking and general teaming done. H. Vye. Phone 163, 1546 Kings Road.

BABY Carriage Works, 646 Fort Street. Phone 4618R. English carriages from $12. Latest low body styles, $39. Repairs of all kinds.

BOOKS! Books! Books! Thousands to select from at British Furniture Mart, 745-747 Fort Street.

ENGLISH baby buggy for sale. 1321 Camosun Street.

FOR Sale—Eighteen glass panes, 40 ft. ⅝ in. magnolia board; V-joint lumber; 4-inch machinist vise and a band saw set, also billiard table ⅝ size. Phone 7114L.

FRESH milk delivered daily in Victoria West and Esquimalt. J. Seath, Phone 4681R.

FOR Sale — Greenhouse, 77x30, large Kroeschell boiler, pipes, valves, complete. Box 6411, Colonist.

40 FOR SALE—MISCELLANEOUS (Continued)

FOR SALE—Solid gold watch in 14-carat case, Agassiz 21 jewels. Retail value at least $80, price for spot cash, $50. Apply Postoffice Box 874.

FOR Sale, large windmill. Just the thing for a farm well. In perfect condition. Cheap. Phone 4703L, or Box 6110, Colonist.

FAIRBANKS-MORSE dragsaw, complete equipment with 6 saws, $100. Thos. Plimley, Ltd., Phone 697, Victoria, B.C.

FOR Sale—Cedar fenceposts, 50c each. Phone Keating 56T.

FOR Sale—Large size well-made trunk, $17.50. Sample suit cases, $1.75. Portable gramophones, $12.50. Table gramophones, $8.75. Prism field glasses, $12.50. Prize cups with base, $5.75. Old Hopf violin, $17.50. One-tube radio, complete, $12. Dunlop outer tires, $6. Inner tubes, $1. Boy's bicycle, $7.50. Gent's Massey bicycle, $15.50. Gold-filled spectacles to fit any sight, $1.75. 1,000 new cylinder records, 50c each. Exchanged, 10c each. Jacob Aaronson's New and Second-Hand Store, 581 Johnson St., 4 doors below Government St. Phone 735.

FOR SALE—Baby buggy, blue, upholstered grey, ball bearings; splendid condition; $55.00. Phone 7730L, mornings.

FOR Sale—English buggy, $12. Phone 1372X. 626 Speed Ave.

GEO. COOPER, plumber, 1011 Hillside Avenue. Phone 3178. Three-piece bathroom set and sink complete, $100.

HEAVY Axminster rug, 9ft. x 3ft., in good shape; bargain, $6.50. Island Exchange, 759 Fort Street.

HOT water boiler, Ideal Premier, flues and lot of fittings, but no radiators; suitable for a 5 or 7-roomed house. This boiler is in first-class condition and can be got at a bargain. Apply 2708 Grahame Street. Phone 394L.

JOHNSON'S Electric Floor Polisher and Waxer for rent at $2.00 per day. Electric wiring and repairs. Bring us your curlers, irons and cords. Double sockets 30c each. Fox & Mainwaring, 613 Fort Street.

JERSEY Milk delivered daily, also soil and manure for the garden. H. Vye, 1546 Kings Road. Phone 163.

MALLEABLE steel range, $4 per week. Phone 4859. 715 Pandora, removed from 1464 Douglas Street.

ORANGE slicing machine with electric motor and lemon squeezer, together or separate. Terms moderate. Phone 3168R.

PEARS and crab apples, 2c per pound; pick them yourself. Corner West Saanich and Stelly's Cross Road.

SIX good rebuilt range bargains. B.C. Hardware, 716 Fort.

THREE-PIECE bathroom set and sink, complete, $199. 1011 Hillside, near Quadra corner.

THREE used Singer machines, cheap, including an electric. 716 Yates.

1½ DETROIT marine engine, $30. 720 View Street.

$20 CASH will buy a $163.50 modern set of Winston's Encyclopaedia (20 volumes) in perfect condition, really as good as new. Call at 54 Winch Bldg., City.

Established 1906
"Advertising is to business as steam is to machinery"
HELP BUILD
UP THE
DINNER PAIL
Housewives!
Househusbands!
Bachelors!
Bachelor Girls!
Make it
your business
to demand
Victoria
made goods.
Canadian made
goods, or if
what you
want isn't
made in
Canada demand
British made
goods in
any event.
Remember, always,
it's the
wage earner
who is the
biggest help
towards making
a community
prosperous. Buy
at home, it'll
help us all.
NEWTON
ADVERTISING
AGENCY
Advertisement Writers and Advertising Contractors
Multigraph and Mimeograph Circular Letters and Postcards. Addressing. Mailing.
Rates Quoted on Local, Dominion and Foreign Publications
Suite 24, Winch Bldg. Phone 1913

46 WANTED—MISCELLANEOUS

ABSOLUTELY HIGHEST PRICES PAID for rags, bottles, tools, stoves, furniture, or anything you wish to dispose of. We call anywhere, any time. Phone 6136.

ABSOLUTELY best prices paid for gentlemen's discarded clothing. We call. Mrs. Jowitt, 531 Fort. Phone 6164.

ABSOLUTELY best cash prices paid for ladies', gentlemen's and children's good-class DISCARDED CLOTHING. Phone 4054, or call Mrs. Wardale, 1806 Douglas St.

ALL junk you have the veterans junk will buy. Phone 3621.

COT and mattress, state price. Colonist Box 6489.

DON'T hesitate—Phone 6496 if you have any furniture you wish to dispose of. Our representative will call and offer current prices. Island Exchange, 766 Fort St.

GENTLEMEN'S discarded clothing bought. Best prices paid. We call. Shaw & Co., 752 Fort Street. Phone 491.

GET cash for your men's discarded clothing, shoes, etc. Four doors above Blanshard, 508 Fort Street, or phone 3460.

HIGHEST cash prices paid for old gold, silver, antique jewelry, silverware, diamonds, etc. J. Ross, 1012 Government St.

HIGHEST cash prices paid for diamonds and old jewelry at Aaronson's, 581 Johnson Street. Phone 735. Will call at any address.

HIGHEST cash prices paid for good-class furniture, carpets, ranges, china and silverware. Oddy's, 1314 Douglas Street. Phone 5633.

OLD bicycles and parts, in any condition. Victory Cycle Works. Phone 735. 581 Johnson Street. Call any address.

PHONE 6156—WE PAY BEST PRICES for bottles, rags, tools, stoves, furniture, or anything else you wish to dispose of. We call anywhere, any time. Try us.

RAGS, bottles, furniture, old clothes, junk, etc. Best prices. Phone 6078L.

VICTORIA JUNK AGENCY CO.
We Buy Junk
1812 Wharf Street Phone 1366

WE will buy two hundred theatre chairs, new or second-hand if in good condition, the price being right. Give full particulars with reply, stating where can be seen and when available if in use. Address, Secretary, Anyox Community League, Anyox, B.C.

WANTED—Small marine motor for auxiliary sloop. State make and price to Box 6586, Colonist.

WANTED—Harness for Shetland pony. Phone 4532L2.

WANTED — ½ h.p. alternating current motor. Box 6612, Colonist.

WANTED—Disc record cabinet in fumed oak, size 19x51 base. 2326 Shakespeare Street.

WANTED—Three or four rooms of furniture in good condition. Phone 1063.

WANTED—Second-hand lawn mowers in trade for new ones. Carver & Son. New address, 738 Fort.

WANTED—Six or eight-foot silent salesmen, must be cheap for cash. Phone 580.

47 ROOM AND BOARD

A COMFORTABLE furnished room; refined home, within walking distance. Fairfield. Phone 3701L.

AT 613 Vancouver—First class rooms, board optional; reasonable; central. Phone 1331Y.

AT Sunnybrae—Comfortable rooms with home cooking. 833 Burdett Avenue. Phone 2533.

AT Firwood Lodge, 963 Cook Street—First-class board-residence. Phone 1166.

AT Tanjara Lodge—Modern, desirable home; reasonable rates. 860 Fairfield Road. Phone 5888X.

ABERDEEN Hotel, 841 McClure—Transient and residential; central; garden; running water in rooms, reasonable rates. Phone 1018O.

BOARD residence for two students sharing room, separate beds. $30 month. Phone 4842.

BUSINESS gentleman as boarder in refined home. Phone 5444Y.

47 ROOM AND BOARD (Continued)

BOARD, residence, quiet, suburban home near sea on bus line; moderate charge. Also furnished apartment. Phone 4707R1, Haliday, Cadboro Bay.

BON ACCORD, 845 Princess, board-residence, close in; moderate. Phone 4463.

COMFORTABLE room and board, close in, garage, $52 per month. Phone 7662R.

COMFORTABLE room and board, close to Tennis. 1054 McClure. Phone 1960X.

COMFORTABLE rooms and board for five Normal students, five minutes from school; near car. Phone 7009L. Box 3533, Colonist.

OCEAN VIEW—Board and residence, large bright rooms, home cooking, good table; close to Beacon Hill Park, near car. Mrs. Macdonald, 1430 Dallas Road.

NORMAL and College Students—Comfortable room and board within easy walking distance of school. All home comforts including piano. Reasonable terms. Apply 1712 Richmond Ave., Victoria, B.C. Phone 3318Y.

ROOM and board, in refined modern suburban home; charges moderate. Phone 3772R.

1109 PRINCESS Avenue, near High School and car. Comfortable home for Normal and High School students. Terms, $7 weekly.

1050 SOUTHGATE—Select room and board. Close to car, city. Phone 1678L.

49 FURNISHED ROOMS TO RENT

AT 447 Kingston Street, clean comfortable rooms, housekeeping facilities if desired; garage, or furnished flat, close in. 5268L.

A LARGE bed sitting-room, near town; also one empty, with fireplace. Apply Phone 3954X.

CECIL HOTEL
1326 BLANSHARD STREET
BRIGHT, comfortable modern rooms at reasonable rates. Phone 1618O.

FAIRFIELD HOTEL
CENTRALLY located opposite City Hall; clean and quiet; hot water and well heated; reasonable rates. Phone 3259O. H. A. Linsheim, proprietor.

HOTEL BRUNSWICK—Under new management. Clean, comfortable rooms, $3 week and up; housekeeping rooms. Douglas and Yates. Phone 3076.

LARGE front bed sitting-room near town. Also one unfurnished. Phone 6054X.

LARGE, bright front room, comfortable, furnished, suit business men or two men friends, moderate. 1512 Bank Street, two minutes from No. 1 car. Phone 1635Y.

ROOM and breakfast for business man. Private den or sitting room if required. No children, no other roomers. Private house, garage. References exchanged. Box 5519, Colonist.

RITZ HOTEL—710 Fort Street. Fully modern, cosy rooms; central; elevator; rates from $1.00. Phone 21.

WIDOW has furnished room; board if desired. Phone 6501Y. 953 Collinson.

51 HOUSEKEEPING ROOMS TO RENT

AT 734 Humboldt, furnished housekeeping rooms, from $3.00 week, gas and every convenience.

APPLY 619 Vancouver—Suites or rooms; gas, all conveniences.

BED Sitting Rooms, housekeeping privileges, 213 Simcoe St.

BLACKPOOL LODGE—Mrs. Potter, 415 Dallas, facing sea. No objection to children.

BEVERLEY Bldg., 734 Yates St. Tourists and shoppers! Neatly furnished housekeeping rooms by the day, week or month; unlimited hot water; light, elevator, gas. Managed by Jas. A. Griffith. Phone 2663.

COMFORTABLY furnished rooms, housekeeping. 6 minutes from C.P.R. Wharf. 403 Quebec. Mrs. Aerroft.

CLEAN furnished housekeeping rooms and cabins; $7 month and up. 1066 Hillside.

DELHI HOTEL—Housekeeping and single. Rooms. 617 Yates St. Mrs. Shelton.

51A FURNISHED

AT 839 Pandora—Spotlessly clean housekeeping apartments, hot water, charges moderate, close in. Phone 7236L.

AT 616 MICHIGAN—Clean, comfortable housekeeping rooms. Telephone 2146.

FURNISHED rooms, with or without housekeeping. 1317 Quadra, Corner Mason Street.

HOUSEKEEPING rooms, bedroom and kitchenette; also four-roomed flat. Apply 1121 Fort Street.

VACANT, at 1124 Burdett, near Linden, bright, clean, furnished or unfurnished housekeeping rooms, rooms, also suite, phone, gas and every convenience. Phone 7465R.

SMALL, nicely furnished suite, linen, etc., $16. 150 Government St. Phone 3561R.

233 MENZIES St.—Furnished housekeeping rooms and suite; reasonable rent. Phone 5593L.

51B UNFURNISHED

ROOMS to rent by week or month, also 3-room furnished suite for Winter months, moderate charge. Phone 6031L.

52 HOUSEKEEPING ROOMS WANTED

FURNISHED, single or double (board optional), also housekeeping room. 1042 Burdett, mornings.

53 FLATS AND APARTMENTS TO RENT

APARTMENT, large room with kitchenette, hot water heat. 1214 Yates.

ARGYLE Court, 454 Linden Avenue, unfurnished suite, hardwood floors.

AT Olympic, corner Cook and May, comfortably furnished 2-room suite; every convenience.

AT MORRISON APARTMENTS, Hilda St., Fairfield — Furnished or unfurnished suite, with fireplace.

AT the October Mansions, an unfurnished flat. Phone 5866.

AT Leland Apartments, 5312 Douglas St., bright, modern suites, furnished and unfurnished.

AN exceptionally pleasant suite, furnished or unfurnished. Stanley Apts., Linden Ave.

AT Normandie Apartments, Cook and Balmoral—Furnished and unfurnished suites.

ABERDEEN Hotel, 841 McClure—Transient and residential; central; garden; running water in rooms, reasonable rates. Phone 1018O.

BROADWAY Apartments, 443 Superior. Bright, modern, furnished or unfurnished suites. Moderate, close in.

BELWIL Apartments—Cosy; 3, 2 and single room suites, moderate. Phone 6564O.

BELLEVUE Court, Oak Bay, near beach and car, furnished suite with bath, $50. Phone 2758.

BEACON Hill Apartments, 451 Vancouver—Furnished suite, bright, attractive, every convenience, near Beacon Hill Park.

CARLTON Apartments, 711 Pandora Ave. Suites, housekeeping rooms. Transients, $1 up.

COMPLETELY furnished flats, pretty sitting rooms, sleeping accommodation for two or four; private bath, sitting and dressing rooms, $65 and up. Mount Douglas Apartments. Phone 579.

COMFORTABLE small furnished suite. Apply 843 Dunedin. Phone 5474L.

CORAL COURT, 434 Simcoe—Furnished or unfurnished suites, garage. Phone 3924.

FOR Rent—One modern apartment at McDonald Block, Oak Bay Junction. Phone 6535X, in mornings.

JASMOND House, 307 Simcoe, corner Menzies, furnished suite, rent reasonable. Phone 3662.

KAMPTON—635 Michigan. Comfortably furnished rooms, with board if desired. Phone 6088.

PARKVIEW Furnished suite, hot and cold water. $20. Phone 3701Y.

ROSTREVOR, 1146 Oscar Street, Fairfield, furnished suite, also single room. Phone 1422.

ST. HELEN'S, 946 Courtney Street (opposite Cathedral)—Housekeeping rooms and apartments. Rooms for transients. Phone 1861O.

THE Grange, 630 Linden Ave.—Furnished suite, also single room. Phone 3169.

THE Grange, 650 Linden Ave.—Furnished suites, ground floor; other smaller suites. Phone 6146.

THE KENSINGTON, 616½ Pandora Ave. Suite for rent. Phone 6405O. Adults only.

53 FLATS AND APARTMENTS TO RENT (Continued)

WILL sublet my furnished flat, 4 rooms, 1 bedroom; walking distance. Phone 3752X.

1273 PEMBROKE—Store and apartments, good proposition for young couple. Phone 5216L.

55 FURNISHED HOUSES TO RENT

PEMBERTON & SON

CRESCENT ROAD—3 rooms, fully furnished, for one month $75.00
OLIVER STREET—6 rooms, 3 bedrooms for August and September 75.00
BEACON STREET, James Bay—7 rooms, fully furnished, for 6 months 50.00
Phone 236
323 Fort Street Victoria, B.C.

FOR RENT

WHITTIER AVENUE, 5 rooms $15
ST. PATRICK ST., Oak Bay, 3 rooms $35
OAK BAY AVENUE, 6 rooms $43

COMMERCIAL & FINANCIAL CORP., LTD.
732 Fort Street

A FURNISHED self-contained three-room apartment, $30.00; two bedrooms and kitchen, $35.00, kitchen and bedroom, $20.00. Every convenience. Close to High School. 1331 Pandora, between 2 and 6 p.m. Phone 4705L mornings.

A MODERN furnished bungalow, 4 rooms with pantry; close to St. Margaret's School. Apply 1499 Gladstone Avenue.

BUNGALOW apartment, 3 rooms, waterfront, Fowl Bay; modern. Phone 3746O.

BEDROOM and sitting-room, or bedroom only, furnished or unfurnished, offered to business gentleman; breakfast if desired, garage, no other roomers. References exchanged. Box 6460, Colonist.

FAIRFIELD—Well-furnished home of six rooms. Will give lease to good party. $50. A. A. Meharey, 406 Sayward Bldg. Phone 5203.

FIVE-ROOM bungalow, Oak Bay; open fire, hot water heating, newly renovated, nicely furnished; $45. Five-room bungalow, Gorge district, nicely furnished, piano, garage; $33. Very superior five-room bungalow with excellent furniture, oak floors, good condition, to reliable tenant for 6 months, $45. Seven-room semi-bungalow, Cadboro Bay; garage, boat, for 8 months, $33. Three-room cottage, waterfront, Cadboro Bay, $20. H. Amphlett, 312 Union Bank Building. Phone 2600.

FURNISHED house to let, four rooms, Toronto and Helmcken Streets. Phone mornings, 9951L.

FURNISHED six-room house, gas stove, piano, modern. 1419 Harrison Street. Apply at same.

HOUSES, furnished and unfurnished, for rent or for sale on easy terms. Fred M. Russell, 1913 Broad Street. Phone 6566.

NICELY furnished house, Oak Bay; also one upper Quadra, and several furnished flats. Apply E. E. Heath, 653 Yates.

OAK BAY—Well furnished five-roomed bungalow, beautifully situated, hot water heating; from September, $63. Phone 7433R1.

SUPERIOR 3-roomed residence, nicely furnished. 324 Niagara St. Apply 1124 Burdett Ave.

SEVERAL nicely furnished houses in Oak Bay and Fairfield; also unfurnished houses. Bagshawe & Co., Sayward Building.

3-ROOMED furnished cottage, $16.50. 7-roomed house, unfurnished, $15. Apply 2014 Fernwood Road.

56 UNFURNISHED HOUSES TO RENT

PEMBERTON & SON

162 Beechwood Avenue—3 rooms	$50.00
120 Robertson Street—6 rooms	65.00
2949 Orillia Street—3 rooms	25.30
1606 Johnson Street—6 rooms	25.00
1905 Belmont Avenue—3 rooms	25.00
1260 Mitchell Street—3 rooms	30.00
1585 Fell Street—3 rooms	22.30

Phone 552
323 Fort Street Victoria, B.C.

1736 Oak Bay Ave., 9 rooms, 5 bedrooms	$42.00
1507 Fell St., 8 rooms, 4 bedrooms, garage	40.00
1125 May St., 7 rooms, 5 bedrooms, garage	32.00
1548 Fort St., 5 rooms, 3 bedrooms	30.00
1646 Oak Bay Ave., 7 rooms, 6 bedrooms	30.00
1794 St. Ann St., 4 rooms, 2 bedrooms	30.00
168 Joseph St., 9 rooms, 3 bedrooms	27.30
2316 Government St., 3 rooms, 2 bedrooms	27.30
2353 Government St., 7 rooms, 3 bedrooms	25.00
722 Discovery St., 6 rooms, 3 bedrooms	22.00
618 Russell St., 3 rooms, 2 bedrooms	20.00
1283 Centre Rd., 3 rooms, 2 bedrooms	16.00

HEISTERMAN, FORMAN & CO.
Phone 55

CLOSE in, six-roomed, two story, 1712 Cook; gas, bath; $12.50. Phone 4413L.

FIVE-ROOM bungalow, James Bay, close to Parliament Bldgs.; good condition, kitchen range and linoleum included, $28. Splendid six room house, best part of Fairfield; open fire, gas, furnace, garage, $37.50. Five-room bungalow, South Oak Bay Ave., $35.50. H. Amphlett, 312 Union Bank Bldg. Phone 2600.

FINE old residence in close-in location, very secluded, with nearly an acre in garden, with tennis court and fruit trees. House has two bathrooms, several fireplaces, bedroom accommodation for several adults. Accommodation for one or more cars can be arranged. Gillespie, Hart & Todd, Ltd., 711 Fort St.

ROCKLAND AVENUE — FIVE-ROOM BUNGALOW, $55 PER MONTH.
VICTORIA REALTY CO.
613 VIEW ST. PHONE 3059

TO Rent—4-roomed modern house, from August 1. 1634 Old Esquimalt Road.

5-ROOMED house, bath, close to car, easy rent to careful tenant. Phone 4572R.

2504 FERNWOOD Road, 7 rooms, 4 bedrooms, modern, with garage, partly furnished, $35. Heisterman, Forman & Co. Phone 55.

11-ROOMED house, central. Phone 4073L.

58 WANTED TO RENT—UNFURNISHED HOUSES

HOUSE required in vicinity of Oak Bay High School, with option to buy if suitable, rent reasonable. Box 3429, Colonist.

NICE, warm comfortable six or seven-room house or bungalow with one or more bedrooms downstairs, close Central, Oaklands, Willows or North Quadra schools. Address Box 3434, Colonist.

WANTED to Rent—Small modern bungalow (unfurnished), preferably with gas and garage. MUST BE CLOSE IN. Phone 4461L, between 12 and 1 and 5 and 7.

61 SUMMER RESORTS

61A COTTAGES AND CAMPSITES

ANCHORAGE TEA GARDENS, Brentwood Bay—Furnished cottages, floored tents, to rent. Afternoon tea our specialty, home cooking.

BRENTWOOD, Vancouver Island, next to Butchart Gardens—Exceptionally good, well-furnished cottages, three to five rooms, electric light in all rooms, very large verandas, piped water, magnificent views of Saanich Arm, warm sea bathing, best salmon fishing at door. Also a few floored tents. Boats and launches to rent. E. B. Andros, Tod Inlet P.O., B.C.

CORDOVA Bay—To rent, furnished camp. For particulars, Phone 940, or call 980 Quadra Street.

CORDOVA BAY—Three-room cottage and lot about 50 x 248, fronting on sandy beach, best part of bay, well spring water piped to house. Price only $2,000. Waterfront is very scarce, buy the whole and sell half in near future at good profit. R. V. Winch & Co., Ltd., Winch Bldg. Phone 1170.

CORDOVA Bay, furnished cottage to rent for August. Apply Little Arctic or C. C. Smith, stage driver. Phone 3119.

ROOM and board in quiet country house. Terms $15 week. Apply Miss Mackay, South Pender Island.

SOOKE HARBOR Auto Camp and General Summer Camp, at the foot of Whiffen Spit, in virgin forest on the open sea and harbor; expansive beach; unrivalled scenery. Modern conveniences, shower baths, cabins and tents. Sooke Industrial Development Co., Sooke, V.I.

61B HOTELS

BELVEDERE SOOKE HARBOR HOTEL. Country appeals to sportsman, fisherman, historian, geologist, artist, mountaineer, or seeker after rest and recreation. Twenty-one miles from Victoria. Reached by C.N.R. motor coach or automobile. $4 per day, inclusive. Under new ownership and management, Messrs. Robillard Bros.

A Mart for Busy Readers--House and Business Property for Sale and Exchange

61 SUMMER RESORTS (Continued)

EVERYTHING for an enjoyable Summer vacation at Montague Harbor Farm Lodge, Galiano Island, just opened up. Camp sites for rent. Apply Proprietor.

GOSSIP ISLAND RESORT—Hotel and furnished cottages; boating, bathing, fishing, tennis, etc.; 35 miles from Victoria; each cottage has private beach; milk and farm produce. A card will bring full particulars. J. G. Desrosbe, Gossip Island, Galiano.

GROSVENOR House, Port Washington, Pender Island, B.C. Boating, bathing, fishing and tennis. Terms moderate. Apply Mrs Logan.

HARBOR House Hotel, Ganges Harbor—An ideal spot to spend a holiday. Bathing, boating, fishing, tennis, billiards. Good table. Terms moderate.

ON Lake Shawnigan—Restful home for the Winter. Savira Lodge. Point 19 1, C.N.R. Co., Victoria. Terms most reasonable.

THE White House, Fulford Harbor. Boating, bathing, fishing, tennis. Daily service from Victoria. Ideal resort.

SHAWNIGAN LAKE

WELL furnished rooms, with use of kitchen, sitting-rooms, large veranda, and rowboats; 75c per day. Savira Lodge, Lake Shawnigan. Nearest station, Cliffside.

63 POULTRY AND LIVESTOCK

63A POULTRY AND SUPPLIES

BEST prices paid for poultry. Seaview Poultry Farm, 436 Dallas Rd. Phone 3999.

500 WHITE Leghorn pullets, Hollywood strain, for sale, nine weeks old. Nothing finer in B.C. Arriving daily—Crate-fattened, milk-fed chickens and broilers. The only store in Victoria which kills every chicken it sells. Buy quality. John Day, 630 Cormorant Street. Phone 1900.

63B HORSES

FOR Sale—6 general purpose horses. Phone 3767L1.

FOR Sale—Saddle pony, 16 hands, bay color, 10 years old, very quiet and safe for children. With saddle, bridle and blanket complete, $60. Apply owner, phone 607.

63C CATTLE

FOR Sale—Jersey-Ayrshire, second calf, will freshen in few days, other to come in later. Thos Mould, 186 Culduthel Road. 6067R.

FOR Sale—Jersey Holstein, rising four years, now due to freshen (second calf). Phone Keating 39T, afternoons.

FOR Sale—Freshly calved cow and calf, Jersey-Holstein, 56 dollars. Gregory, Millstream.

63D SHEEP

FOR Sale—90 to 100 good breeding ewes. Apply Lock Bros, Esquimalt.

63F DOGS

FOR Sale—Pedigreed Jersey bull, 3 years old. Phone Keating 39T.

PEKINESE puppies, registered stock. Orrick's Pomeranian Kennels. Phone 7869L3.

REGISTERED black cocker puppies, six months old. 1746 Bank Street. Phone 6002Y.

THOROUGHBRED Springer spaniel, 10 months old, for sale, cheap. Phone 6942R.

63X MISCELLANEOUS

FOR Sale—Straw, 90c bale. Apply Sanders Haldon Ranch, Saanichton.

PASTURE for horses and cattle for rent, with good water. Belmont 99.

65 AUTOMOBILES

FOR Real Enjoyment for the Family—Take a car and drive yourself into the country. You will be surprised to find out what little cost it can be done. B.C. MOTOR EXCHANGE, Ltd., 1066 Fort St.

65A FOR SALE

AUTO BARGAINS—Buick E49, 7-pass., 3 new tires, $230; Cadillac 8, model 66, 7-pass., $190; Cadillac 8, model 57, D.L., 7-pass., $1,160. Terms. Trades. No finance fees charged.

PARTS PARTS PARTS
For Cadillac 8, Buick, Hudson Super, Dodge, Reo Speed Wagon, Big 6 Studebaker, Nash, Dort, Hupp, Maxwell, Overland, B.G. Chev., and a thousand others.
PACIFIC AUTO WRECKING CO.
641 View St. Phone 6320
ASK FOR MR. JUNKIE

BARGAIN—Ford Sedan, perfect, upholstery lovely, extras. Owner, 116 Howe Street.

BEST offer buys closed-in Ford Runabout. Cylinders were reground. Oversize pistons ground in. Worn parts removed. New rear end. New paint. If not best puller you've seen, don't buy. Phone 6929 or 6688Y.

DO YOU DRIVE A CHRYSLER? Our complete automobile insurance policy on a Chrysler "4-58" Coach costs only $40. Why pay more? Our rates are less. Alder & Sons, Ltd., 618 Broughton Street. Phone 6018.

FEDERAL Trucks. Cameron Motor Co., local distributors, 911 Fort St. Phone 4132.

FOR Sale or trade for smaller car—1920 McLaughlin, in good condition. Phone 1081R.

FOR Sale—1969 Star Coupster, run very little, full balloons, car in perfect shape. Price $600, terms or cash. B.C. Motor Exchange, 1092 Fort Street.

ALL GOOD BUYS

HUDSON Super-Six, 7-passenger, the best of tires, a real treat to drive. $600, or will trade for Ford Coupe. Maxwell Touring car, 1918-1919, good tires, good battery and running good, a bargain at $100. Parts for all makes of cars. We save you money.
W. FRANK CAMERON AUTO WRECKING
646 View Street Phone 1986

McLAUGHLIN Special Six Touring (1926), balloon tires, perfect condition; good as new, private use only; no reasonable offer refused. Owner, 1395 Hampshire Road. Tel. 703; evenings, 3196.

VALUES—This week offers another fine stock of used cars recently traded in on new Hupmobiles.
OLDS, late model touring $900
HUPP, 6-passenger touring $800
STUDIE, 9-passenger touring $449
CONSOLIDATED MOTORS (Victoria), LTD.
866 Yates Street Phone 2175
Terms and Trades
Open Evenings, 7 Till 9

SPECIAL Rebuilt Trucks—3½-ton Packard; 2½-ton Diamond T.; 3½-ton G.M.C.; 6-ton Garford; 1½-ton Garford; 1961 Ford 1-ton truck, with Universal trans.; 63 Reo speed wagon, 1920 Gray-Dort, $126; Overland 86, $179; Hudson Super Six, $376; Fords, $39 and up. Chevrolet, $90; 6 and 9-ton worm-drive rear ends; trailers from 1 to 6-ton; second-hand parts for all makes of trucks. Clarke's Service Garage, 1717 Cook St.

JUST A FEW
S-N-A-P-S

CHEVROLET B.G. Touring. This one is surely delivering power plus. A snap at $300

JEWETT TOURING, two-tone duco, good looking and in new-car condition $895

STAR SEDAN, not far from new and a chance to save some money at $950

HUDSON COACH, balloon tires and super-six performance at the bargain price of $1195

STUDEBAKER, late model special. This car looks like new. At the low price of $875

A. W. CARTER
619 Courtney Street; Phone 919
940 Yates Street; Phone 617
Hudson Super-Six and Essex Motor Cars
The Time-Proven Sixes

1925 FORD. Pneumatic tires, Ruckstall, first-class cab, body, etc., perfect condition, $900. 1-ton, pneumatic tires, good condition, $300. Also several large trucks at reasonable prices. Cameron Motor Co., 911 Fort St.

1 HUDSON Super Six, $325; 1 McLaughlin Six, 1919, $100; 1 Dodge, 1920, $325; Overland 85, 5-passenger, $325; 1 Overland, with self starter, model 75, $40. Fords at $35, $45 and $75. Chevrolet Touring, $65. 1914 Cadillac limousine, $600. 1 2-ton Packard; 3-ton Diamond T; 3-ton Denby; 1½-ton Garford; 1-ton Maxwell; 1-ton Ford, 1924, with Universal transmission; 6-ton Shelton, rear end complete. Trailers, any size, 2, 3 and 6-ton, cheap. Second-hand parts for all makes of trucks. 1 Excelsior 3-speed motorcycle, $65. Clarke's Service Garage, 1717 Cook Street.

65 AUTOMOBILES (Continued)

JAMESON MOTORS, LIMITED
RED TAG USED CARS ARE BETTER
5,000 MILES guarantee on tires within one year; 16 months' guarantee on battery.

PLEDGE TO THE PUBLIC ON USED CAR SALES

1. ALL USED CARS OFFERED TO THE PUBLIC SHALL BE HONESTLY REPRESENTED.
If a car is suitable only for a mechanic who can rebuild it, or for someone who expects only a few months' rough usage on a camping trip, it must be sold on that basis. Each car must be sold for just what it is.

2. ALL STUDEBAKER AUTOMOBILES WHICH ARE SOLD AS CERTIFIED CARS HAVE BEEN PROPERLY RECONDITIONED, AND CARRY A 30-DAY GUARANTEE FOR REPLACEMENT OF DEFECTIVE PARTS AND FREE SERVICE ON ADJUSTMENTS.
This is possible because tremendous reserve mileage has been built into every Studebaker, which it is impossible to exhaust in years.

3. EVERY USED CAR IS CONSPICUOUSLY MARKED WITH ITS PRICE IN PLAIN FIGURES, AND THAT PRICE, JUST AS THE PRICE OF OUR NEW CARS, IS RIGIDLY MAINTAINED.
The public can deal in confidence and safety only with the dealer whose policy is "one price only—the same price to all." For, to sell cars on this basis, every one of them must be honestly priced to begin with.

4. EVERY PURCHASER OF A USED CAR MAY DRIVE IT FOR FIVE DAYS, AND THEN, IF NOT SATISFIED FOR ANY REASON, TURN IT BACK AND APPLY THE MONEY PAID AS A CREDIT ON THE PURCHASE OF ANY OTHER CAR IN STOCK—NEW OR USED.
It is assumed, of course, that the car has not been smashed up by collision or other accident in the meantime.

NOT ONLY TO THE PUBLIC, BUT ALSO TO THE STUDEBAKER CORPORATION OF CANADA, LTD., WHOSE CARS WE SELL, WE PLEDGE ADHERENCE TO THE ABOVE POLICY IN SELLING USED CARS.
JAMESON MOTORS, LIMITED

STAR Sport model, 1926 touring (Red Tag), equipped with motometer, bar cap, front snubbers, bumper, windshield cleaner, side wind-deflectors, trunk and trunk rack, full balloon tires, spare tire, tube, tire cover; 1926 licence. Car same as new for $845

CHEVROLET Sedan, in good running order. Snap for $345

DURANT Four, 1924 Sport model, equipped with front and rear bumper, side wind-deflectors, snubbers, windshield cleaner, trunk and rack, two suitcases, disc wheels, spare tire, tube, and tire cover. Car only run 3,000 miles. A real snap for $845

JAMESON MOTORS, LIMITED
740 Broughton Street Phone 6246

BUYERS OF H. A. DAVIE, LTD. USED CARS DON'T HAVE TO SIT AND LISTEN TO UNCANNY NOISES, AND WONDER IF THEY WILL ARRIVE AT THEIR DESTINATION ON TIME

McLAUGHLIN-BUICK, in beautiful condition. New paint, good rubber, bumper, etc. $750

OLDSMOBILE COUPE. A very finely finished model in first-class condition throughout $850

OLDSMOBILE "8." In splendid condition. New paint, good rubber, bumper, etc. Remarkable performer $950

STUDEBAKER LIGHT SIX. A late model that has had very careful handling, and is in first-class condition inside and out $850

NASH SIX. Just been through our shop and is in fine mechanical condition. Completely equipped $550

Others Also
All on "Easy-to-Meet" Terms
H. A. DAVIE, LTD.
McLaughlin-Buick Agency
869 Yates St. Phone 6800
Open Evenings

1923 DODGE BROTHERS' COUPE. This car has been repainted and thoroughly overhauled. Many thousands of miles of Dodge Brothers' dependable service at $800. Late model Ford Coupe, with many extras, condition like new, at $690.
A. E. HUMPHRIES MOTORS, LTD.
869 Yates Street Phone 479

CERTIFIED USED CARS
Every Car a "SAFE BET"
See any of the following cars and be convinced:

CHEVROLET "90" for $200
CHEVROLET "90," fine shape $350
OVERLAND Touring, only $250
FORD Coupe; a snap $400
FORD Sedan; going for $400
MAXWELL; a gift $75
SUPERIOR CHEVROLET $500
STUDEBAKER. Yes! Only $500
DODGE Sedan $900
SUPERIOR SEDAN for $800
McLAUGHLIN Touring $500
LEXINGTON, 7-passenger $750
NASH Touring, Advanced "6" $1350
STUDEBAKER; fine shape $1400
McLAUGHLIN. See this one $1700
McLAUGHLIN; a snap $1550
NASH Six $1300

VISIT OUR NEW SHOWROOMS
YATES AND QUADRA
BEGG MOTOR CO., LTD
Phone 2058

USED CARS OF MERIT
OVERLAND TOURING $175
OVERLAND "91" TOURING $425
ESSEX TOURING $450
DODGE ROADSTER $500
McLAUGHLIN ROADSTER $600
DODGE COUPE $775
WILLYS-KNIGHT TOURING $1185

PLIMLEY'S NAME PLATE
On a used car means that you are getting value for your money. One of these cars will suit you. Come in and talk over terms.
THOMAS PLIMLEY, LTD.
Broughton Street Victoria, B.C.
Phone 697

REAL GOOD BUYS
OVERLAND, good battery, almost new tires, paint, upholstery, motor and everything in good condition. Price $125
OVERLAND 4, in excellent condition; always privately owned. A real economical buy $350
FORD Touring. Will run anywhere $45
FORD Tudor Sedan. Looks like new; has shock-absorbers, excellent tires; in fact, everything A1. Price $425
FORD Coupe, A1 order, tires and everything. Be sure and see this at $400
OVERLAND 6, excellent tires, new battery. A car that will give excellent service. Fine for large family. Only $150
McRAE-MELDRAM MOTORS
933 Yates Street Phone 1603
Oakland and Pontiac

65 AUTOMOBILES (Continued)

BEFORE buying a used car, come to our garage at 919 Yates Street and see the following bargains.
We absolutely guarantee for one month any of the following excellent buys:
We will take your present car in trade and arrange terms on the balance.
Come early and get your choice of these good late model cars.

FORD SEDAN, 1921 model, in perfect mechanical condition with a Ruxtell axle and other accessories. This car has had excellent care, and is, in fact, almost as good as new $585
DURANT ROADSTER in good running order. A smart looking car at the right price $500
McLAUGHLIN TOURING, 1926 model. This is wonderful value, and all we ask is that you drop in and see it for yourself $585
CHALMERS SIX TOURING in beautiful running order and ready to go anywhere $385
CHEVROLET SUPERIOR, in splendid running order, with good tires and looking good. This car is splendid value at $435
FORD COUPE. A smooth-running Ford at the right price $350
STUDEBAKER SPECIAL SIX. This is real good value in a high-class car. It has a new coat of paint and looks like a new car $675
FORD TOURING, in good condition. This car has been thoroughly overhauled $250
WILLYS-KNIGHT, in good running order $350

MASTERS MOTOR CO., LTD.
916 Yates Street Phone 372
Exclusive Used Car Dealers

EXHIBITION SALE
1919 TOURING, with new rear end, good rubber $50
1921 TOURING, mechanically in A1 shape, finished in gray color. Special $210
1922 TOURING, complete motor and transmission overhaul, finished in moleskin color. Special this week $260
1923 TOURING, beautiful condition, new paint. Now $300
1926 TOURING, five balloon tires, mechanically like new. Can be purchased for $425
1926 COUPE. A1 mechanical condition, five balloon tires. Special $535
1926 TUDOR SEDAN, guaranteed for three months $595
SEDAN, motor overhaul, appearance like new, finished in moleskin color. Now $300
1926 LIGHT DELIVERY. This car was traded in on a new delivery van. Special $495
1919 ROADSTER. A good buy for $50
1923 ROADSTER, finished in beige color, balloon tires. A1 mechanical condition, for $415
1923 CHEVROLET TOURING, overhauled, with new rear end, new paint. The best value in this car in town $250
OVERLAND 90. In A1 shape $175
OVERLAND 1921-5 model, new paint, mechanically perfect $220
TRUCK, with ½-cord wood body. Special $120
1920 TRUCK W.S. mechanically guaranteed for three months, rubber like new. Special $365

SEE THE FORD POWER SHOW AT THE EXHIBITION THIS WEEK

PURCHASER'S GUARANTEE
30 DAYS' against defects, ten days' free service. All our cars are reconditioned, passed through and inspected by our shop and our electrical dept. Purchasers have the option of applying their deposits on any other new or used car within ten days of purchase, if not satisfied.
"The House With a Definite Policy"
NATIONAL MOTOR COMPANY, LTD.
Authorized Ford Dealers
Phone 4600
831 Yates Street Victoria, B.C.

BARGAINS
B.C. MOTOR EXCHANGE, LTD.
WE are sometimes able to hurry forward, somewhat, the time when you'll be "ready" to own your own car, by enabling you to purchase to better advantage than you had thought it possible to do.

OUR PRESENT LIST INCLUDES
1921 HUPMOBILE Touring, in the best possible condition $575
1924-5 OVERLAND Touring. A wonderful buy for $575
McLAUGHLIN Master Six, Model E-46. A real car $350
McLAUGHLIN Master Six, Model E-44, Roadster $250
1925 DURANT Touring. All new rubber. Car in splendid condition $550
STUDEBAKER 7-Passenger Big Six, all new rubber. A gift at $575
FORD Roadster, starter, etc. Complete $150
1918 FORD Touring, all new rubber; car in good condition $85
1917 FORD Touring. The kind she likes, for $67.50
McLAUGHLIN 4-cylinder. Complete with set of spurs to ride with $50
1919 HUPMOBILE Touring. Something worth while for $475
CHEVROLET 490 Touring. A fine family car $150
DODGE Sedan. In perfect shape $500
McLAUGHLIN D-46 Touring. Running well; all good rubber $200
GRAY-DORT Touring. A little wonder. Herb wants $125
CADILLAC, Model 57 double letter, 7-passenger $750
1920 OVERLAND Sport Touring $200
1916 FORD Sedan. A bargain for $250

TERMS! TRADES!
We Repair Loose Wheels While You Wait.
PARTS—Wheels, axles, tires, gears, tops, batteries, radiators, lights, for all makes of cars.
If You Want to Sell Your Car See Our Official Appraiser
Auto Contracts Refinanced
B.C. MOTOR EXCHANGE, LTD.
1092 Fort Street Phone 446

EVE BROS., LTD.
1900 CHEVROLET SEDAN, 4-door, as new.
1926 OVERLAND SEDAN, 4-door.
1924 CHEVROLET Superior Touring, balloon tires, etc. $550
1924 CHEVROLET Superior $500
NASH 4 Touring $775
DURANT 4 Touring $625
NASH Six Roadster, in beautiful condition $1250
STUDEBAKER 7-Passenger, 1924 model, all new tires, repainted and overhauled $1350

1924 OVERLAND 90, for $425
FORD TOURING $85
FORD TON TRUCK, engine overhauled and new crank shaft $150
COMING—JUBILEE 6-60. Under $1500
ERNIE HILL'S GARAGE
666 View St. Phone 3770
Open Till 9 P.M.

3½-TON Giant Logging Truck and Trailer and good hauling contract, $80 per day. Price $1,800. Apply B.C. Motor Exchange, Ltd., 1092 Fort St. Phone 413.

65B WANTED

WANTED—Will pay $35 cash for bug. Phone 5004R.

66 AUTOS FOR HIRE

K. AND B. taxi five-passenger Buick, enclosure, $1.50 hour, shopping; $3 touring, lady or gent chauffeurs. Phone 1695.

To Out-of-Town Subscribers

Out-of-town subscribers who wish to answer advertisements in which only the telephone number of the advertiser is given, may mail their replies to The Colonist, and The Colonist will communicate such replies to the advertiser.

69 BUSINESS OPPORTUNITIES

AN IDEA—We can show you a proposition in connection with the automobile industry which should give a good living, no present competition. $6,000 capital required. R. V. Winch & Co., Ltd., Winch Building. Phone 6189.

HAVE you an idea that few hundred dollars and services will finance? Box 4371, Colonist.

FURNITURE of nicely furnished house, three apartments, as a going concern. Act quickly. Apply 332 Menzies Street. Phone 3712O.

I HAVE capital to invest with services in well-established commercial house or business that will bear investigation. Box 9419, Colonist.

$900—CONFECTIONERY, tobacco, etc.; central position in busy area; large trade at good profits. $1,100—Cigar and Newsstand; absolutely central; large stock and doing big trade, a snap at this price. Other businesses in all parts (with house or bungalow if desired). Apply H. W. Frewing, 2 Surrey Block, Yates Street. Phone 1774.

69A AGENTS' OFFERINGS

$1500—GROCERY business, suburban, doing a nice family trade of about $790.

$1350—SUPERIOR close-in business, groceries, candies, soft drinks, papers, etc., positively reliable and all cash trade.

$1400—ACCESSORIES agency, absolutely high class and the best advertised goods on the market, well established and capable of great expansion.

$4500—IN STOCKTAKING. Most superior fruit, flowers, confectionery, commanding position; all cash trade at large profits.

HARRY AMPHLETT
613 Union Bank Building Phone 6600

INVESTMENT—Close-in business property, main thoroughfare, automobile district. Lot 89x60. Large dwelling, containing 10 rooms, 6 stores. Yearly revenue from rooms $1,090. Stores worth $40. Taxes $100. An automobile accessories dealer could get his rent free and 15% net on investment from rooms. Price $6,000, terms, includes about $1,000 worth of furniture. Property has excellent speculative value. R. V. Winch & Co., Ltd., Winch Bldg. Phone 9150.

TOBACCO, Candy and Soft Drinks; a good little business on a close-in corner, inclusive of fixtures and stock, $500. For details see
J. A. WALKER & CO., LTD.
960 Fort Street

TEA and lunch rooms at a bargain. Nice little corner grocery, with living-rooms, well worth looking into. Fully furnished rooming house of 17 rooms, centrally located and always full; a real paying business. Well-located apartment block, much below value, terms arranged. F. F. Higgs, 608 Pemberton Bldg.

69C HOTELS, APARTMENTS, ROOMING HOUSES

A REAL REVENUE-PRODUCER
APARTMENT HOUSE of 16 rooms with furnishings, gas ranges, etc.; also commodious 7-roomed house adjoining. Gross rental $1,300. Taxes $138. SURPLUS $1,662. Price $3,829 for equity, and assume mortgage of $2,900 at 8%. Two blocks from Parliament Buildings.
ALFRED CARMICHAEL & CO., LTD.
Exclusive Agents
Fort at Broad Phone 9600

69X MISCELLANEOUS

YOUNG man, married, business experience and ability, would purchase active partnership in established business. Box 6139, Colonist.

70 BOATS AND LAUNCHES

ARMSTRONG BROS.—Marine ways, expert machinists. 134 Kingston Street. Phone 2084.

EVINRUDE motors. Let us demonstrate the new 1926 Sport Twin for you. Dual ignition. E. B. Marvin & Co., 610 Johnson Street, Victoria.

FOR Sale—13-ft. launch, 2 cycle engine, 3 h.p. Phone 7118L.

FOR Sale—26-foot launch, sound, and in running order. Will sell cheap; owner has no further use for same. Apply Stavros' Boat House, Sunnyside Ave.

FOR Sale—An Evinrude outboard motor, first-class condition. Price $90. Apply Chief Engineer, Dominion Hotel.

28 FT. 6 by 8 ft. 9 launch, 19-ft. cabin, stove; 12-h.p., 4-cycle; $360. Will take smaller launch in part payment. Phone 5988Y.

28 FT. by 8 ft. 6 in. Fairbanks-Morse engine, first-class shape. 500 dollars. Phone 862.

71 BUSINESS DIRECTORY

AUTO RADIATORS AND FENDERS

AUTO Radiator and Fender Specialists. Workmanship that cannot be excelled. BURGESS BROS. 1901 Government Street Phone 2287

BUILDERS AND CARPENTERS

ANYTHING in building or repairs. Phone 1768. Roofing a specialty. T. Thirkell.

BATHS

CRYSTAL GARDEN—Sea water bathing; hot sea water and Turkish baths. Phone 3307.

CARPET CLEANING

CARPETERIA CO., 719 Fort Street. Pioneers of Hamilton-Beach system; also repairs, alterations, etc. Phone 1456.

ISLAND Window & Carpet Cleaning Co., 917 Fort St. Phone 3916. W. H. Hughes, proprietor. Hamilton-Beach and shampoo systems. Repairs, alterations, etc. Vacuums for rent.

BRICK AND CEMENT

CHIMNEYS, mantels, boiler work, cement work. Horspool, 363 Davide Ave., Gorge.

DYEING

YOUR VERY BEST RUGS—You're afraid to send Oriental rugs to the cleaners! Why, there's nothing to be afraid of when you send them to the City Dye Works, because they will come back to you like new; absolutely unharmed. Telephone 16.

DRYGOODS—WHOLESALE

WHOLESALE DRYGOODS—Turner, Beeton & Co., Ltd., wholesale drygoods importers and manufacturers. Men's furnishings, tents, "Big Horn" Brand Shirts, Overalls. Mail orders attended to.

ENGRAVING

GENERAL engraver, stencil cutter and seal engraver. Geo. Crowther, Green block, 1216 Broad Street, opposite Colonist.

EXPRESS AND TEAMING

ATTENTION, please! Use Stocker's big van. House removals a specialty. Phone 3420.

DRAYMAN—Joseph Heaney, office at 1006 Wharf Street. Phone 171.

EMBOSSED STATIONERY

PRIVATE STATIONERY embossed in any design or color. The Colonist Commercial Printing Department. Phone 197.

ELECTRICAL CONTRACTORS

HERBERT Clark Electric Co. Repairs and extensions. 30 Highland Drive. Phone 303R.

FIRE INSURANCE

J. R. SAUNDERS, Houses, Furniture and Contents. 1003 Langley Street. Phone 3170.

FURNITURE MOVING

ABOUT furniture moving, packing, shipping or storage, see Jeeves & Lamb Transfer Co. Forwarding and distributors. Cut rates on freight to Eastern points. Office phone 1907. 737 Pandora Avenue.

ABLE MOVERS—Use Stocker's big van. Reasonable rates. Phone 3420.

71 BUSINESS DIRECTORY (Continued)

HATS

FELTS, Panamas, cleaned and reblocked. Fit bobbed heads, ladies and gentlemen. Victoria Hat Factory, 1912 Broad. Phone 1730.

IRON WORKS

VETERAN Iron Works—Waddington Alley. Springmakers, forgers, ornamental ironwork; oxyacetylene welding. Phone 1406.

GLASS

BROKEN windows, leaded glass repaired. H. Barne, 1610 Davie. Phone 6377R.

LAWN MOWERS

LAWN mowers, filing, grinding. W. Rivee & Son, 1433 Broad. Phones 3040-7120R.

LITHOGRAPHING

LITHOGRAPHING — Lithographing, engraving and embossing. Nothing too large and nothing too small. Your stationery is your advance agent. Our work is unequalled west of Toronto. The Colonist Printing & Publishing Co., Ltd.

PRINTING

WHY send your printing orders East, when you can get them done better, quicker and at the same price at The Colonist Printing Department.

PUBLIC STENOGRAPHER

MISS PIKE, 311 Jones Bldg. Work strictly confidential. Phones 4306 and 7669R.

PATENTS

ANDREW J. GREY, registered patent attorney. Personal attention. Phone 921. 910 Pembroke Street, Victoria.

PATENTS, trade marks, designs, copyrights. Fetherstonhaugh & Co., the old-established firm of patent attorneys. Offices, 1030 Rogers Bldg., Vancouver, B.C.

T. L. BOYDEN, M.I.E.E., registered patent attorney, 612 View Street, and at Vancouver.

PLASTERING AND CEMENT WORK

J. ALLEN, Plasterer—Estimates given on plain and ornamental plastering, cement work, repairing, etc. Phone 9106. 3080 Beach Drive.

ROOF REPAIRS

HAVE your roof attended to before bad weather comes. Chas. B. Hill-Tout, 92 Linden Ave. Phone 5691X.

SHOWCARDS AND POSTERS

ART posters, showcards, lettering, commercial art. J. B. McMillan, 301 Union Bank Bldg., 612 View Street. Phone 1670.

TAILORS

LARGEST importers of English and Scotch suitings. F. M. Linklater, 1120 Broad Street.

TYPEWRITERS

SEE the new "Underwood" portable, with standard keyboard at our office. United Typewriter Co., Ltd., 700 Fort Street.

THE Remington portable typewriter has the same keyboard as the big machine; no shifting for figures. Is "made in Canada." Remington Typewriter Co. of Canada, Ltd., 614 View Street. Telephone 6003.

WINDOW CLEANING

ISLAND WINDOW & CARPET CLEANING CO., 917 Fort Street. Phone 3916. "The Pioneer Firm" Hardwood floors waxed and polished by electric machine. W. H. Hughes, Proprietor.

WOOD AND COAL

COOPERAGE FUEL WOOD
Phone 4303
BLOCK WOOD—Per load, $3.00; per cord $6.75
STOVE WOOD—Per load, $2.99; per cord $4.75
KINDLING—Per load, $4.00; per cord $3.50

$7.50 CORD, $4 half, delivered; best cordwood, stove lengths. Stephen. Phone 7601R1.

72 PROFESSIONAL DIRECTORY

BARRISTERS

FOOT & MANZER
Barristers, Solicitors, Notaries, Etc. Members of Manitoba, Alberta and British Columbia Bars. Phone 910. Bank of Nova Scotia Bldg., Victoria, B.C.

CHIROPRACTOR

PAUL C. LONG, D.C., Ph.C., 223 Pemberton Building. Tel. 1162; Res. 4199L.

DENTISTS

DR. LEWIS HALL—Jewell Block, corner Yates and Douglas Streets.

MEDICAL SWEDISH MASSAGE

SWEDISH massage, mechanical therapeutics, radiant heat, electricity. Osteopathy, Swedish System. Phones 2404, 6610L. G. Bjornstalt, S.M., 210-17 Pemberton Blk.

MATERNITY HOME

BEACHCROFT Nursing Home, 705 Cook. Mrs. E. Johnson, C.M.B. Phone 2730.

78 HOUSES FOR SALE

A FIVE-ROOM modern bungalow. Will sacrifice. Might take part exchange. Owner going north. Phone Squarebriggs, 1330O, Field Apartments.

COSY 5-roomed house, open fireplace, bath, basement; chicken house. Walking distance. $1,350, terms. Box 6112, Colonist.

DUNCAN—On Island Highway within one mile of Duncan Postoffice, modern house, consisting of living-room 66x23 feet, dining-room, four bedrooms, bathroom, cloakroom, kitchen, etc; electric light and city water. Garage, woodshed and chicken house. Tennis court, garden, bearing fruit trees, about 9 acres of land, creek with bathing pool. The house is in excellent order and only five minutes' walk from private and public schools. Low taxes. For sale by owner. Apply Box 6170, Colonist Office, or P.O. Box 679, Duncan.

OWNER must sell 3 acres, 6-room modern house, close to sea, a beauty spot, sacrifice. Apply 1124 Broad Street.

REAL ESTATE AGENTS take notice. My property, 855 Swan Street, is listed exclusively with Cross & Co. Arthur Crewe, 11th August, 1926.

$2500—9-ROOM fully modern house, good condition. Apply Owner, Box 6426, Colonist. Phone 7490Y.

78A AGENTS' OFFERINGS

$4,400, COMPACT 6-ROOM BUNGALOW IN GOOD POSITION AT JAMES BAY.

BRIGHT living-room with open fireplace, dining-room, 2 large bedrooms with closets, 3-piece bathroom, excellent kitchen; full cement basement with laundry tubs; hot water heating; pretty garden lot with garage. A very good buy. Name your own terms. Apply
VICTORIA REALTY CO.,
916 View St. Phone 6059
"RELIABLE REALTORS"

BEST PART OF OAK BAY, overlooking golf links and sea—Fully modern, stucco finish 6-room bungalow, with large finished attic, hot water heating, garage, etc. For full particulars see
J. A. WALKER & CO., Ltd. 620 Fort St.

BURNSIDE—Six-room house and a three-room house, on three lots, 100x136. The six-room house has basement, etc., light and water. Garage. Fruit trees, chicken house, barn for 4 cows. Price $3,090. Would like all cash. Price includes 6 dandy Jersey cows.

BURNSIDE—Four-room furnished semi-bungalow, 3-piece bathroom, elec. light, hot and cold water (no basement). Two large lots, fruit trees, small fruits. Price only $1,376. Taxes $10.50.
SAM CALVERT
769 Yates Street Phone 0116

CLOVERDALE, Audley Street—Two-room shack, chicken house, fruit trees, good lot; $390. Terms: $50 cash, $10 per month.

JAMES BAY, Croft Street—Five-room bungalow, bath and toilet; nicely situated; $2,300. Terms: $300 cash, balance as rent.

RALPH STREET—Two-room cottage, ¼-acre lot, 60-ft. frontage, fenced; $900. Terms: $100 cash, $10 per month.
J. A. BARRON & CO.
767 Fort Street Phone 2784

HOUSES built on instalment plan. Modern homes for sale on easy terms.
D. H. BALE, Contractor
Fort and Stadacona Phone 1140

HOUSES FOR SALE (Continued)

PEMBERTON & SON
OAK BAY
WE SPECIALIZE IN OAK BAY
GOOD HOUSES
ARE getting scarce in this district. Should you require a house for the Winter, it would be as well for you to give us your requirements at once.
WE HAVE COMPLETE LISTINGS
You can save much time and trouble by telling us the size and full particulars of the house you need, and also the sum you have at your disposal.

HIGH LOCATION
$5500
A GOOD, sound, seven-roomed house, standing on half an acre of land. There is a sun porch, glassed in, which practically represents another room. The house is quite modern, with concrete basement and separate fitted laundry-room. We consider this very attractive at
$5500
PEMBERTON & SON
966 Fort Street Victoria, B.C.
Phone 660
Members Real Estate Board of Victoria, B.C.

HILLSIDE District—Special snap (why pay rent?)—Mortgage foreclosure. A splendid buy in a 7-roomed up-to-date residence, consisting of reception-room, dining-room, den, kitchen and 3 bedrooms, built-in features, open fireplace, 3-piece bathroom; full size cemented basement, hot air furnace, stationary tubs. High elevation. Price only (easy terms) $3,200. Foul Bay—Large double corner (100x120), close to sea, $500. H. G. Dalby & Co., 631 View, opp. Spencer's.

LISTEN! Young Man—START MARRIED LIFE RIGHT—A four-room, cosy, fully furnished bungalow, with bathroom and basement. Has been newly renovated inside, and the outside is in A1 shape. Nice garden, in lawn and flowers. Chicken house. This bungalow is situated on a side hill in Saanich, on the 2-mile circle. Taxes only $9.90 per year. City water, light and telephone. Price $1,090.
WHO'LL BE THE FIRST?
See CROSS & CO. at once
Opposite Postoffice Belmont House

SPECIAL FAIRFIELD BARGAIN
PRICE REDUCED FOR IMMEDIATE SALE
McKENZIE STREET—Attractive and exceptionally well built home of six rooms, all on one floor, just off the street car and close to Beacon Hill Park and beach. Fifteen minutes' walk from city. Open fireplace, basement and garage. The interior is well planned and is spotlessly clean.
P. R. BROWN & SONS, LTD.
1112 Broad Street Phone 1079

NEW stucco semi-bungalow, near car, sea and park. Accommodation consists of two reception-rooms with hardwood floors and French doors between the rooms, side entrance and hall also. Dining-room with beamed ceiling; kitchen with built-in conveniences; three-place bathroom; two bedrooms with cupboards downstairs; two bedrooms upstairs. Cement basement. C. S. Merchant, 111 Pemberton Bldg. Phone 6074.

HOMES OUR SPECIALTY
OUR list of homes in Oak Bay will fill the most exacting requirements. Consult us and save needless bother.

$2350—SIX ROOMS and bath, with full basement; close in on View Street. No repairs needed. Sunny rooms and a good chance to grow in value.

$4500—A NICE JAMES BAY semi-bungalow home of 7 rooms and bath. Attractive garden, and house is fully modern. Owner is leaving city and will sell on easy terms.
ALDER & SONS, LTD.
Phone 6019 618 Broughton St.

OAK BAY CALIFORNIA BUNGALOW—6 large rooms, 3 bedrooms, bathroom between; large living-room with fireplace, sliding door to dining-room; cement basement, furnace. All in excellent condition; high position, facing south on Granite. Sacrificed at $4,200. Exclusively by Begshawe & Co., Sayward Bldg.

OAK BAY BUNGALOW, south of Oak Bay Avenue, on a good street—Five rooms and a large sun porch, full cement basement, furnace, tubs, fireplace, buffet, beamed ceilings. Good garden with flowers and fruit trees. Price reduced to $4,900, with $750 cash and the balance monthly, at seven per cent. Clear title.
A. A. MEHAREY
408-9 Sayward Building, 1607 Douglas Street
Phone 6603

WATERFRONT HOMES
PROSPECT LAKE — 5-room dwelling with water laid on, half acre, on lake, with room for tennis court; outbuildings. Price $2,000.
LANGFORD LAKE—Nice lot. Price $400. Over 1½ acres, Lot A. Price $1,900, or offer.
SHAWNIGAN LAKE—Lots 2 and 3, Block 34, on Government road. Price $490, or offer. Five acres near 61-mile post, open to offer.
BEAUMONT BOGGS & CO., LIMITED
Agents 660 Broughton St.
Money to Loan at Current Rates

LOVELY FAIRFIELD HOME WITH TWO NICE LOTS
THIS is a very desirable residence, situated on the best part of Linden Avenue, close to Beacon Hill Park, sea and car line.
Dwelling is of eight rooms, well built, excellently arranged throughout, and possesses special features, such as large open fireplaces, hardwood floors, extra plumbing, two toilets, gas laid on, large clothes closets.
It is impossible to realize the bargain price at which this residence can be bought ($8,900), without seeing the place.
Terms can be arranged. We are correct in stating that there is not a better home buy on the avenue.
B.C. LAND & INVESTMENT AGENCY, LTD.
922 Government Phone 125

A SMALL HOUSE IN AN EXCLUSIVE DISTRICT
VERY suitable for a young married couple, two or three ladies, or any people who do not wish to be burdened with a big house, or to have a servant resident in the house. Designed like a flat, with minimum of space for kitchen and dining-room, but a spacious living-room, 14x13, one bedroom 12x16 and one 9½x12. New, spotless and bright, with standard bathroom fixtures and combined laundry tray and sink. Wired for electric range and hot water heater, also electrical outlets for iron, toaster, coffee percolator, vacuum cleaner, curling irons, reading lamps, etc. Warmly built and easily heated. Property 72x200, near car line, in a very quiet, sheltered, but sunny spot. This house at $6,000 will cost you between $63 and $71 monthly to carry, according to the amount you pay down. You can have immediate possession. Let us show it to you, without obligation.
GILLESPIE, HART & TODD, LTD.
711 Fort Street
Real Estate Insurance Bonds

BEAUTIFUL FAIRFIELD HOME FOR SALE
WE have been authorized to place on the market for the first time one of the most attractive of Victoria's bungalow homes. This delightful little place is practically new and is in really first-class condition. The dwelling is constructed of specially prepared, fireproof concrete blocks, with stucco exterior, giving a structure that will far outlast the ordinary built stucco bungalow. There are 5 LARGE, CHEERY ROOMS, containing every modern convenience and many little "extras" that are not found in the average home. Gas laid and two gas ranges go with property. Exceptionally fine cement basement, Chinaman's room, set wash tubs, hot air furnace, etc. Well-built stucco garage, with solid cement runway. Nice lot, all laid out in picturesque garden and lawns. Most desirable location, near the sea. This is real honest value at ONLY $6,250.
SWINERTON & MUSGRAVE, LTD.
640 Fort Street

78 HOUSES FOR SALE (Continued)

$5150—BEST part of Granite Street, Oak Bay. Eight-room semi-bungalow, modern and attractive in every detail. Ground floor comprises reception hall, large drawing-room nicely proportioned, panelled and beamed dining-room with built-in effects, pass pantry and kitchen. Three bright, airy bedrooms, sun room and full bathroom. Cement basement with furnace. Front lawn with shade trees, large garden with fruit trees; garage, etc. This property would be very cheap at $7,000. It is a heavy sacrifice at my price of $5,150, with $1,000 cash.

$1400—A DESPERATE BARGAIN—Within seven minutes' walk of Hudson's Bay; six-room modern and attractive house in new condition; entrance hall, reception-room with open fire, dining-room panelled, kitchen, pantry, bathroom separate, three bedrooms, cement basement, new garage. Taxes $66. TERMS.
HARRY AMPHLETT
616 Union Bank Building Phone 6900

ST. PATRICK STREET SNAP
WELL-BUILT home of masonry and stucco construction, containing drawing-room, large dining-room with fireplace, breakfast-room, kitchen and pantry, 4 fine bedrooms and bath, cement basement.
HOT WATER HEATING
Splendid lot, 60½x120, in well-planted garden.
PRICE $6,000
R. P. CLARK & CO., LTD.
View and Broad Streets

$8500 OFF QUADRA $8500
JUST COMPLETED
GRANITE AND STUCCO CONSTRUCTION
A HOUSE that is warm in Winter and cool in Summer. Ten rooms, hardwood floors and exceptional features throughout. For particulars apply
R. G. CHRISTY & CO. LTD.
Times Building Victoria, B.C.

$4500—ATTRACTIVE 1½-story dwelling, containing 5 rooms, bathroom, hot and cold water, toilet, wide veranda; garage, barn, chicken house; standing in 10 acres, well situated, close to golf links, tennis and badminton clubs, R.M.D. and telephone.
C. WALLICH
Real Estate and Insurance Agent
Cowichan Station, E & N. Ry.

$3,500—NEW STUCCO BUNGALOW JUST COMPLETED. LARGE LIVING-ROOMS WITH WIDE WINDOWS OVERLOOKING MT. BAKER. GENEROUS OPEN FIRE. Polished floors, French glass doors to reception hall; kitchen and dining alcove in white; large cupboard space, built-in effects, 3 bright, sunny bedrooms, full basement and furnace, best of fixtures and workmanship throughout. The lot has a frontage of 66 feet and another 90 feet can be bought at reasonable figure. See me immediately for appointment to view this very attractive home.

$750 BUYS AN ATTRACTIVE BUNGALOW AND QUARTER-ACRE GARDEN; 12 BEARING FRUIT TREES AND FINE SHADE TREES. Interior finishing not completed. A chance for a handy man to complete and own a home worth at least $2,000.
Exclusive Agent for above—
G. C. HOWELL
108 Pemberton Building

$2,600 BARGAIN in commodious well-built bungalow; large entrance hall and 6 large, bright rooms; panelling and built-in features, large lot with garden and garage. High, pleasant location just off Gorge Road. Easy terms.
J. B. LIVSEY
204 Sayward Block Tel. 664

$1160—GOOD 5-room house; bath and toilet; fireplace; shed. All in first-class order. Best of plumbing. Terms, $600 cash, balance on mortgage.

$1600—GOOD 5-room house; bathroom and pantry; fully and well furnished; garage, chicken house and shed. This includes Ford car, 1924 model, in first-class order. Terms, $600 cash, balance as rent.

$1600—SPLENDID 5-room bungalow in city; bathroom; built-in features; cement foundation; full-size basement, chicken house, shed and fruits. Terms, $300 cash, balance as rent.
F. F. HIGGS
609 Pemberton Building

$990—A GOOD little 4-room bungalow, with partial basement, on Shelbourne Street. A fine chance to snap up a cosy little place on very easy terms.

$3000—DELIGHTFUL 6-room bungalow in Fairfield; living-room beamed and panelled; cement basement, furnace. Pretty garden and large lot. This is good value.
PATTERSON REALTY, 905 Yates

OAK BAY HOME
$5800
EXCEPTIONAL home, stucco type, south of Avenue. Construction and finish of an unusual character. Entrance hall leading to all rooms, large living-room and large dining-room, beamed ceilings, fireplace in each room, also polished floors with inlaid border, handsome buffet; extra large bedrooms; well planned Dutch kitchen with ample built-in features; cement basement, furnace. Wired for electric range. Large garage with cement driveway. Very good value for the money.

NEW BUNGALOW HOME
$3500
GOOD location in Esquimalt district, near to school and street car. Extra large living-room with open fireplace, dining-room, Dutch kitchen, 2 bedrooms, with bath between, best of plumbing, full cement basement, furnace. Nice lot, in garden and lawns. Garage.

ABOVE HILLSIDE
SIX-ROOMED BUNGALOW
$3500
ATTRACTIVE looking modern bungalow, in first-class shape, hall, living and dining-room, 2 bedrooms, bathroom and kitchen. Good location, facing south. Cement basement, furnace, wash tubs. Garage. A real good buy.
HEISTERMAN, FORMAN & CO.
Phone 55 606 View Street

$4500—REAL SNAP—$4500
(New listing, received August 7)
8-ROOM house on Howe Street, in the high part of Fairfield, consisting of entrance hall, drawing-room with open fireplace, large, bright dining-room, den with bookcases, etc., four large bedrooms with clothes cupboards, etc.; separate bath and toilet, full cement basement with new furnace. Large lot. This house can be handled on easy terms. $6,000 cash, balance at 7% on continuous mortgage. Listing No. 142.
B.C. BOND CORPORATION, LTD.
1200 Government Street Phone 343-349

$2,500—JAMES BAY, 5-room modern bungalow, cement floor in basement, large living room with open fireplace, dining-room, bathroom, kitchen, 3 good bedrooms with closets, 60-foot lot; garage.
THE CITY BROKERAGE
A. T. Abbey, Mgr.
912 View Street Phone 915

THE ROYAL TRUST COMPANY
Executors and Trustees
REAL ESTATE DEPARTMENT
Phone 4700
Belmont House Victoria, B.C.

TO CLOSE ESTATES
1022 DAVIE STREET: Eight rooms; two lots $4200
1437 GRANT STREET: Six rooms $2500
614 RUSSELL STREET: Eight rooms, barn, and about ½ acre of land $2500
1809 LEIGHTON ROAD: Eight rooms; one lot $1750

WE HAVE SOME CHOICE BUILDING LOTS FOR SALE ON DAVIE STREET

CAN'T BE BEATEN AT THIS PRICE
$1,600 — Well-built 5-room bungalow with good basement; excellent condition and ready to step into. Pretty garden. Close in. Other bungalows to suit YOUR pocket.
H. W. FREWING
2 Surrey Block, Yates St. Phone 1774

78C OAK BAY

SNAP—Oak Bay bungalow, near sea; owner leaving town. Box 5344, Colonist.

HOUSES FOR SALE (Continued)

BARGAIN IN OAK BAY

WE OFFER, for quick sale, about three-quarters of an acre, on rock, fine garden soil, IN BEST RESIDENTIAL SECTION. Taxes $70. The price is only $1,600. If you want it, act quickly.

R. V. WINCH & CO., LTD.
640 Fort Street Phone 6140

79 WANTED TO BUY—HOUSES

BUNGALOW in Hollywood section, 5 or 6 rooms, basement and 3 bedrooms essential. Not to exceed $3,000. Heisterman, Forman & Co.

80 PROPERTY FOR SALE

BARGAINS IN HOMESITES

WILLOWS—Lots 10 and 11, corner Dalhousie and Cadboro Bay Road. $700
WILLOWS—Lots 14 and 15, corner Cranmore and Monteith $600
OAK BAY—Lot 1, corner York and Oak Bay Avenue $700
OAK BAY—Lot 17, Chamberlain St. $500
FOUL BAY—Lot 8, Wildwood Avenue. $100
FOUL BAY—Lot 36, Hollywood Crescent, a waterfront lot $1,000
St. Charles St., near Fort—2.29 acres, $6,000

A. W. JONES, LTD.
Phone 156 1002 Broad Street

ABOUT half acre, suitable subdivision; choice location near McNeill Bay, adjoining modern homes. Priced below value, terms. P.O. Box 293.

FOR Sale—5 lots, fenced, at Cadboro Bay. Apply Owner, Box 6487, Colonist.

WATERFRONT PROPERTIES

We have many desirable waterfront homesites in Oak Bay, Esquimalt, Uplands and Cadboro Bay. Also country properties with beautiful beaches and shade trees.

TODAY'S SELECTION

NEARLY 2 ACRES of waterfront, adjoining the Oak Bay golf links. Very low taxes. $1,600.

A. S. BARTON
110 Pemberton Bldg. Phone 2601

SEAFRONTAGE—3 ACRES, all in orchard and garden, splendid soil, beautiful location on Esquimalt Lagoon, 4 miles out. A big snap at $7,600. 174 ACRES, with 1½ mile beach frontage on sheltered waters, land well timbered, good cottage, water piped from stream. Extremely good value for $6,500. J. R. Livsey (successor to Grant & Lineham), 204 Hayward Bldg. Phone 644.

80C OAK BAY

OAK BAY HOMESITES. A few of our many listings—Monterey, 50x115, $200. Transit, 50x120, three together $700, each $250. St. David, 56x120, treed, improvements paid, one or two, a snap at, each $650. Island Road, 67½x172, beautifully wooded, two at, each, $850. Transit, 56x114, splendid maples, $1,400. Newport, 100x160, best part, adjoining golf course, $2,000. Goodlake & Webb, 1006 Broad Street.

CHARMING HOMESITES

SITUATED in OAK BAY, UPLANDS and FAIRFIELD, we have an extensive list of lots from which to make your choice for a homesite or speculation. Some fine waterfront.

R. V. WINCH & CO., LTD.
Established 1889
640 Fort St. Realtors Phone 6169

5 FINE lots on Transit Road, Oak Bay, close to beach. Phone 2475, mornings.

81 PROPERTY WANTED

WANTED—Good lot in Fairfield for cash. Box 6477, Colonist.

82 ACREAGE FOR SALE

AT MEADLANDS, North Saanich, close to Patricia Bay, 11 acres, all good land, 8 acres cultivated; 4-room cottage, with basement; water laid to house, running water through land. Price $5,600.

BEAUMONT BOGGS & CO., LTD.
Agents 620 Broughton Street

ALL cleared, 65 acres or 21 acres for sale. Joseph Goyette, Royal Oak P.O.

CHARMING COUNTRY HOME, OVERLOOKING SEA. MODERN HOUSE, 6 ROOMS AND GLASSED IN SUN PORCH. Heat of plumbing. Surrounded by excellent garden and large oak trees. Magnificent view of Olympics and Straits. Good boating and bathing. Eight acres of good soil, cultivated, fenced and cross-fenced. Barns and new chicken houses. Everything in first-class condition. A delightful country home. Price $5,250. Exclusive agent:
G. C. HOWKELL, 104 Pemberton Bldg.

CHOICE Waterfront Acreage at Gordon Head. Over five acres of choice land, part waterfront, on choice bay. Land is planted to small fruits. City water and light available. Price $2,500 on terms.

JOHN GREENWOOD
1216 Government Street

BRETT & KER, LIMITED
Real Estate, Insurance and Financial Agents
1205 Government Street, Corner View
PHONE 132

EXTRA SPECIAL SUBURBAN PROPERTY WITH BEAUTIFUL NEW BUNGALOW FULLY FURNISHED AND READY FOR IMMEDIATE OCCUPANCY, ON PAVED HIGHWAY, JUST OUTSIDE THE CITY LIMITS. The land, which comprises 11.3 acres, is in high state of cultivation, tile-drained and with Fisher irrigation system installed. The major portion is planted (and in bearing) with logans, raspberries and rhubarb. There are also a number of fruit trees in bearing. The house is of attractive design, with full concrete basement and furnace, and equipped with all modern conveniences, while the grounds surrounding the house are laid out in lawn and driveway leading to a good garage and workshop. Poultry houses and runs provide accommodation for 200 birds. Convenient to street car, public and normal schools.

PRICE, including land, bungalow, furniture and a full year's supply of fuel, only $5,000.

AT DEEP COVE we offer five acres of good land, all cleared, with bungalow, garage, chicken houses for two hundred birds, barn and stable, windmill with water tower, and 70 bearing fruit trees for $3,300. This property is within few yards of school and store and with bus line past the door.

FOR Sale—10 acres near paved road, south of Saanichton, suitable for chicken and fruit farm, part cleared. Small house and barn. Address owner, Box 6338, Colonist.

FOR Sale—10 acres bottom land, near Elk Lake, part cleared, balance stumps and pasture, running stream. Would make excellent fruit, strawberry or chicken farm. Address owner, Box 6339, Colonist.

FOR Sale—Farm, 50 acres, 30 in cultivation, 7-room modern house, barns, numerous bearing fruit trees, 4 miles from city. Address owner, Box 6349, Colonist.

HERE IS A MONEY MAKER—64 ACRES on East Saanich Road, 9 miles out; 35 acres cleared and cultivated; 50 acres logged off and burned. No better land in Saanich. 660 feet road frontage. Slopes gradually up, giving magnificent view of sea and mountains. Would subdivide to great advantage. Water supplied from springs, piped to house and barn. 5-roomed farm house and barn for 36 head. Only $10,500, on good terms. R. V. Winch & Co., Winch Bldg., 640 Fort St. Phone 6169.

NORTH SAANICH

HALF-ACRE of garden with cottage of six rooms overlooking pretty bay. Barn and chicken house. Fruit trees and bushes. Co.'s water. $3,000.

SPARLING
At Deep Cove Tel. Sidney 102Y

SOOKE HARBOR—62 acres. Good modern house, with water system. Stables, chicken houses, good fencing, etc. This is a beautiful location and price has been set at $5,500 for quick sale.

MILL BAY, close to Solarium—10 acres, with waterfrontage, at $1,200. This is good buying, as in the near future a property like this will cost money.

MUTUAL REALTY (CHISHOLM)
416 Hayward Bldg.

THE Solarium at Mill Bay is now under construction. Adjacent property will increase in value. Fully modern 7-room house, garage, boathouse, lighting plant, etc.; 100 fruit trees, 5 acres under cultivation. Price $8,000, or with 4 acres without waterfrontage, $4,500. Ideal country home or a revenue producer as inn, tea room, or fruits, vegetables or poultry.

ALFRED CARMICHAEL & CO., LTD.
624 Fort St. (at Broad) Phone 5500

WATERFRONT, 6 acres, beautiful beach; magnificent view, rich soil, mostly level and cultivated; modern house. The most desirable waterfront within 20 miles of Victoria. Price, $4,500, or exchange for 4 or 5 room house, Victoria, prefer James Bay or Foul Bay. Owner, Box 6467, Colonist.

82 ACREAGE FOR SALE (Continued)

PEMBERTON & SON

5.18 ACRES excellent soil, cleared and fenced. A five-roomed house, barn and outbuildings. About 40-60 bearing fruit trees. Cold water into house from well. Situate two minutes from school, store and bus. At a bargain for quick sale ($1,150 down, or even less) $3150

6 ACRES, just outside 3-mile circle; almost all cleared. A very good, modern, 1½-story dwelling of six rooms, 3-piece bathroom and toilet. Cow stable, chicken houses. City water, light, phone and bus past door.

$1000 $1,250 DOWN

BEAUTIFULLY BUILT, NEW, MODERN STUCCO BUNGALOW ON DEEP COVE WATERFRONT, BASEMENT, OPEN FIREPLACE, STUCCO GARAGE. TAXES $5.

ANOTHER BARGAIN AT $3200

PEMBERTON & SON
625 Fort Street Victoria, B.C.
Phone 365

OWNER'S DESPAIR—BUYER'S PROFIT

$4500—COST $14,000—It's true, too. Occupying one of the best locations on the Esquimalt Lagoon, running from public road up to and including waterfront. 10 acres of unsurpassed agricultural land, large portion of which is irrigated by trees and perpetual water rights. Fruit trees, small fruits. Small house. All fenced and cleared. Ideal fishing, boating and bathing. Hop, stride and jump from Victoria.

HARRY AMPHLETT
212 Union Bank Bldg. Phone 5590

GLANFORD AVENUE, SAANICH

6 ACRES of excellent land, all cleared. For quick sale this property will be sacrificed at $1,500, on terms.

MACNICOL & CO.
574 Yates Street Phone 2470
All Classes of Insurance Written

ON BEAUTIFUL SAANICH ARM 5 ACRES, half under cultivation; 8-room modern house, 4 bedrooms, 2 bathrooms, central heating, large living-room with fireplace; basement; large waterfrontage; barn, chicken houses, dairy, good pasture, water piped into house, unfailing supply. Only $6,500, open to offer. Bagshawe & Co., Hayward Bldg.

85 FARMS FOR SALE

10-ACRE FOX FARM

A SPLENDIDLY EQUIPPED FOX FARM, within 2 hours of Victoria, to be sold as a going concern. Fox and raccoon pens most substantially built according to the latest methods. Stocked with the finest quality in Silver Black and Blue Alaskan Foxes, Black and Minnesota Raccoons, one registered Holstein cow. Owner has spared no expense to make this the most complete and up-to-date fox farm in the country. Well-built bungalow of six rooms, open fireplace, etc. Large seafrontage. House commands a very beautiful view of sea and mountains. Sheltered bay, safe for the largest yacht. Price, complete with stock, $18,000. A safe income assured amidst most beautiful surroundings in the finest climate in the world. Owner must retire owing to health and family reasons. Full particulars from the Exclusive Agents:

ROBERT GRUBB & SON
Mahon Building, 1112 Government Street

FOR Sale—4½ acres, 7 cleared. 7-roomed bungalow, city water, bath, etc. Poultry houses. Box 5679, Colonist.

GORDON HEAD Special—2½ acres choice land, nice location for home or small suburban garden, with chickens and fruit. All been cultivated. City water, light and phone available. Snap price, $475, terms. T. P. McConnell, Pemberton Bldg.

METCHOSIN District—7½ acres, real good land, all cleared except ½ acre. Nice little cottage and barn; city water passes property, also spring on land. Price $2,450, on reasonable terms. F. F. Higgs, 206 Pemberton Building.

86 FARMS FOR RENT

FIVE acres with ten-roomed house, fruit trees, barn, etc., to rent October 1. Apply Jolly, "Ugala," Cadboro Beach.

87 FARMS WANTED

IMPROVED farm wanted near Victoria. See "Business Opportunities." H. Amphlett, 212 Union Bank Bldg. Phone 5600.

WANTED to Rent—Small up island farm, not less than 20 acres good land. Box 6428, Colonist.

For Sale
Owing to a Recent Bereavement
We are authorized to sell a beautiful Bungalow on Medina Street. Modern in every particular with fine garden. On easy terms.
EMPIRE REALTY CO.
641 FORT STREET

FOR SALE
Centrally Located
Board Residence
Twenty-One Rooms
Going **100%** Concern
Patronage
An Assured Income
For Full Particulars Apply
R. G. Christy & Co.
Limited
Times Building Victoria

FOR SALE
WELL KNOWN VANCOUVER ISLAND
HOSTELRY
On waterfront, close to Victoria. Owner is selling on account of ill-health. We are advised that this property is netting 33% on this investment.
$21,000
TWO-THIRDS CASH
For Full Particulars Apply to
PEMBERTON & SON
625 Fort Street

COMPANIES' ACT

NOTICE is hereby given that the COMMERCIAL & FINANCIAL CORPORATION, LIMITED, intends to apply to the Registrar of Companies, under the provisions of the Companies' Act, for the changing of its name to "ARTHUR E. HATNER, LIMITED."

Dated the 16th day of August, 1926.

T. M. MILLER,
Solicitor for the said Company.

DOMINION EXPRESS TO HAVE NEW NAME

TO BE KNOWN AS CANADIAN PACIFIC EXPRESS CO. AFTER SEPTEMBER 1

Reasons for Change—Great Organization Began in 1882 With Six Employees and One Horse

TORONTO, Aug. 16.—Announcement was made at Dominion Express headquarters here today that the change of this company's name recently authorized by act of Parliament will be effective September 1. From that date the Dominion Express Company, with the present directorate, officers and staff, will operate its transportation and financial services under the name "Canadian Pacific Express Company." The official announcement, issued by Mr. W. S. Stout, president, is as follows:

Incorporated in 1873, the Dominion Express Company commenced express transportation in 1882 over the lines then being operated in the West by the Canadian Pacific Railway. Half a dozen loyal and enthusiastic employees and one horse and second-hand wagon enabled the company at that time to serve the Canadian public at seven small agencies.

"Today its goods transportation and financial services extend from coast to coast in Canada and the United States and to far distant corners of the world. The Dominion Express is essentially Canadian. It originated in Canada, owes its success to the goodwill of the Canadian people and to that development of Canadian economic life to which it has contributed in some measure as an arm of Canadian Pacific service, and on September 1, 1926, it will assume a distinctively Canadian name, 'The Canadian Pacific Express Company.'

"In thus identifying itself, the company hopes that the prestige of the name of the world's greatest transportation system will enable it to be even more successful in serving its patrons in Canada and abroad, and in making Canadian services and Canadian efficiency better and more favorably known throughout the world."

Reasons for Change

Commenting on the change of name this morning, Mr. Stout, who has been the active head of the organization since its inception, stated that although the Dominion Express has for a great many years been owned by the Canadian Pacific Railway, its prestige in the transportation and financial circles in the Dominion has been such that more definite identification with the railway system was not called for. In his opinion the name Canadian Pacific Express will not prove a great advantage even now so far as business originating in Canada is concerned, but he anticipates that in overseas and foreign countries where the name and the services of the Canadian Pacific are better known and more extensively advertised, there will be a benefit, particularly in those countries where the name "Dominion" does not necessarily refer to Canada.

Dr. Huntley Macdonald Dies in Vancouver

VANCOUVER, Aug. 16.—Dr. W. Huntley Macdonald, member of a family prominent as medical practitioners in Nova Scotia for several generations, who had practised in Halifax and Weyburn, Sask., before coming to Vancouver in 1918, is dead here.

NOTICE TO CREDITORS

In the Matter of the Estate of Edwin Godwin Miller, Deceased

All persons having claims or demands against Edwin Godwin Miller, late of the City of Victoria, British Columbia, and of the City of San Diego, California, United States of America, who died on or about the 4th day of February, 1916, at the said City of San Diego, are required to send by post prepaid, or deliver to the undersigned, full particulars of their claims and the nature of the securities held by them, verified by statutory declaration.

And notice is hereby given, that after the 4th day of September, 1926, the Administrator will proceed to distribute the assets of the said deceased among the persons entitled hereto, having regard only to the claims, particulars of which shall then have been received by the undersigned.

Dated at Victoria, B.C., this 3rd day of August, 1926.

MACKAY, MILLER & GREEN,
(Solicitors for the Administrator of the Estate of Edwin Godwin Miller, deceased).
614 Belmont House, Victoria, B.C.

SALE OF BUILDING AND SITE

SEALED TENDERS, addressed to the undersigned and endorsed "Tender for Purchase of Government Telegraph Building and site at Clayoquot, B.C.," will be received at this office until 12 o'clock noon (daylight saving), Wednesday, September 15, 1926, for the purchase of the above-mentioned Government Telegraph Building and site, in accordance with plan and description exhibited in the office of the District Superintendent, Government Telegraph Service, Victoria, B.C., the purchase to include all structures erected on this property.

The party whose tender is accepted must make cash payment on notification of acceptance of tender.

Each tender to be accompanied by an accepted cheque on a chartered bank, equal to 10 per cent of the amount of the tender, payable to the order of the Minister of Public Works, which will be forfeited if the person tendering declines to carry out his bid.

The Department will not bind itself to accept the highest or any tender.

Any further information required may be obtained on application to the undersigned.

By order,
S. E. O'BRIEN,
Secretary.

Department of Public Works, Ottawa, August 11, 1926.

NOTICE
RE BRITISH-CANADIAN FIRE INSURANCE COMPANY, LIMITED

All shareholders of the above-mentioned company claiming to be entitled to share in a proposed distribution of the assets thereof are hereby required to furnish to the undersigned, on or before the 23rd day of August, 1926, particulars of the shares held by them respectively, and the amounts paid thereon, verified by statutory declaration.

And notice is hereby given that after the said 23rd day of August, 1926, the assets of the above company will be distributed among the persons entitled thereto, having regard only to the claims, particulars and proof of which shall have been furnished as aforesaid.

JOHN MOWAT,
Secretary pro tem.
603 Pemberton Bldg., Victoria, B.C.

TENDERS

Tenders will be received up to noon, 16th of August, 1926, for purchase and removal of frame building. The construction and erection of three concrete forms for flag poles. Replies to be endorsed Tender for Farms and Building respectively. The lowest or any tender not necessarily accepted. Full information supplied on application.

Board of School Trustees of Saanich
F. L. RAWLINS,
Secretary
Royal Oak, B.C.

TODAY'S RADIO

Programme of Principal Western Broadcasting Stations

CPCQ, Vancouver, B.C. (411m)—12-2:30 p.m., radio dealers' programme, 2:30, variety programme, 3:30-4:30, C. H. Jones & Son, courtesy programme, 5:30-6, news, 10:30-12, dance programme.

CFDC, Vancouver, B.C. (411m)—10:30 to 11:30 a.m., "Shut-Ins" programme, 6-6:30 p.m., news and studio programme, 6:30-7:30, Capitol Theatre organ, 8:50, studio programme, 9:30-10:30, Tickletoe Dance Orchestra from the Winter Garden, courtesy Robertson Bros., Ltd.

CJOR, Vancouver, B.C. (291m)—6-7:30 p.m., studio programme.

CKCD, Vancouver, B.C. (411)—8:30-8:50 p.m., news items.

CNRR, Regina, Sask. (312.3m)—7 p.m., bedtime story by Aunt Jenny; studio programme of vocal and instrumental numbers.

CNRV, Vancouver, B.C. (291m)—CJOR and CNRV, Vancouver, will remain silent while CJOR on the same wavelength are broadcasting a political meeting. The Canadian National Railway transmitter will follow with a programme immediately the political meeting is over.

KFI, Los Angeles, Cal. (467m)—6:45-7 a.m., Energetics' Class, health training exercises. 7-15-7:30, Pep Class, health training. 7:45, Lazybones' Class, health training. 8-8:30, Cheerio-Daily Strength. 5:30 p.m., Rendezvous Ballroom Orchestra. 6, KFI Night-by Dolings. 6:15, KFI Radio Travel Guide. 6:30, Simmers and Colburn. 6:45, Dr. John T. Miller, "Human Nature Around the World." 7, Virginia Ballroom Orchestra. 8, Screen Artists' Quartette. 9, composers' hour. 10-11, Packard Radio Club, featuring prominent radio stars.

KFOA, Seattle, Wash. (454.3m)—12:30-1:30 p.m., Kiwanis Club luncheon programme from the Olympic Hotel. 2:30-4:30 p.m., Seattle Radio Trades Association present Herbert Preeg's Concert Orchestra. 4:30-5, Times "Afternons at Home," local and foreign news, weather report. 6:25, Taggart Motor Company, "Sports and Amusements Revenue." 6:45, American Institute of Banking. 7-7:30, Atwater Kent Boys, children's programme, simultaneous broadcast KFOA and KGW. 8-8:15, sports talk by Seattle Tent & Awning Company. 9-10, Cheaty's Entertainers.

KFWB, Hollywod, Cal. (252m)—6-7 p.m., Pontaic Six Dinner Hour, featuring Ray Bailey's Trio. 8-8.10 news items, 8-10-9:10, Bill Hatch's Orchestra and assisting artists. 9:10-10, Bill Hatch and his orchestra with Art Babst and Esther White. 10-10-11, news items, followed by Warner Bros.' Frplic.

KFWI, Hollywood, Cal. (226m)—12 p.m.-1 a.m., Paul Keill's Trovatore Orchestra.

KGO, Oakland, Cal. (361.2m)—6-6:55 p.m., concert by Bem's Little Symphony Orchestra, playing in Hotel Whitcomb, San Francisco. 6:55-7:30, news, weather report, baseball scores, markets, stock reports. 8, Eveready programme, featuring the Orpheus Orchestra, California Male Quartette; violin duet, by Mary Pasmore and C. A. Pasmore; Clarence H. Oliver, baritone. 9-10, The Pilgrim's Hour, presented by the Don Lee Cadillac Company.

KGW, Portland, Ore. (191.5m)—6-7 p.m., dinner concert. 7, children's programme by the Atwater Kent Boys, "Doug" and Fred Richardson, broadcast simultaneously with KFOA, Seattle. 7:30-7:45, weather, market and police reports, news items and sporting results. 8-10, educational programme, with music by the Alicia McElroy String Quartette. 10-12, Herman Kenin's dance orchestra and intermission piano solos by Curt Kramer.

KHJ, Los Angeles, Cal. (405.2m)—6:30 p.m., children's programme. 7:45, talk on "Dogs." 8-10, news items, studio programme and assisting artists. 10-11, dance programme by the Los Angeles Railway Orchestra.

KHQ, Spokane, Wash. (394.5m)—6-7 p.m., Davenport Hotel concert orchestra. 7-8, courtesy programme. 9-10, courtesy programme. 10, time signals. 11-12, organ concert from the Clemmer Theatre.

KJR, Seattle, Wash. (384.4m)—11:30 a.m., 12 noon, Post-Intelligencer talk, market report, time signals. 5:40 p.m., closing stocks. 6-6:10, time signals, baseball scores, weather report, theatres. 8:30-10, Puget Sound Savings Orchestra, time signals.

KLX, Oakland, Cal. (509m)—3 p.m., baseball. 7 to 7:30 p.m., news. Silent evening.

KNX, Hollywood, Cal. (337m)—6:30 p.m., Atwater Kent Orchestra. 7 p.m., courtesy programme. 7:45 p.m., health talk. 8 p.m., courtesy programme. 9 p.m., courtesy programme. 10, Edgewater Club presents Henry Halstead's Victor Recording Orchestra.

KOA, Denver, Colo. (322.4)—5:30 p.m., Brown Palace String Orchestra. 6:30 p.m., farm question box. Silent evening.

KOWW, Walla Walla, Wash. (256m)—7-7:30 p.m., weather, markets, home helps and recipes. 8 p.m., studio programme. 10-12 p.m., orchestra.

KPO, San Francisco, Cal. (428.3m)—6:30 p.m., States Restaurant Orchestra. 7-7:30 p.m., Rudy Seiger's Orchestra. 8 p.m., studio programme. 9 p.m., Mona Motor Oil Trio, and Gypsy and Marta, harmony team. 10-11 p.m., Palace Hotel Rose Room Dance Orchestra.

KQW, San Jose, Cal. (231m)—6:30 p.m., farm flashes, crops and soils. 7 p.m., California Farm Bureau evening radio news, weather reports, mailbag, farm topics, editorial talks.

KTAB, Oakland, Cal. (240m)—7-7:30 p.m., shopping hour.

KTBI, Los Angeles, Cal. 294m)—7:15-8 p.m., Aunt Martha's children's hour. 8-9, studio programme.

KTCL, Seattle, Wash. (305.9m)—9:30-9:40 a.m., morning inspirational services. 9:40-10:15, road bulletins, Remick's Song Shop, "Juanita's Shopping Tour." U.S. weather bureau news. 12 noon, Seattle City-Wide Democratic Women's Club Weekly Luncheon. 7:45-8 p.m., "Ye Towne Topics." 8-9, International Bible Students' Association. 9-9:30, Remick's Song Shop, all-hit programme.

for Backache
DR. A. W. CHASE'S KIDNEY AND LIVER PILLS
K&L
WEAK BACK MISERY AND LIVER TROUBLES
CONSTIPATION INDIGESTION AND HEADACHE

Why are the Germans like quinine and gentian?—Because they are two tonics (Teutonics).

TRY MAGNESIA FOR STOMACH TROUBLE

To Neutralize Acidity and Fermentation. Prevents Indigestion, Sour Gassy Stomach

People who suffer from indigestion usually have tried pepsin, charcoal, drugs and various digestive aids and know these things will not cure their trouble—in some cases do not even give relief.

But before giving up to chronic dyspepsia, just try the effect of a little Bisurated Magnesia—not the ordinary commercial carbonate, citrate or milk, but pure Bisurated Magnesia, which you can obtain from practically any druggist in either powder or tablet form.

Take a teaspoonful of the powder or four compressed tablets with a little water after your next meal, and see what a difference this makes. It will instantly neutralize the dangerous, harmful acid in the stomach which now causes your food to ferment and sour, making gas, wind, flatulence, heartburn and the bloated or heavy, lumpy feeling that seems to follow most everything you eat. You can enjoy your meals without a fear of indigestion. (Advt.)

Even the SUPERTWIST CORD Is GOODYEAR-Made!

Factory of The Goodyear Cotton Co. of Canada, Limited, at Ste. Hyacinthe, Que.

KNOWING that the quality of tires depends on the quality of the raw materials as well as on workmanship, Goodyear has for years aimed at increasing control of the sources of supply.

This policy is directly responsible for SUPERTWIST, the exclusively Goodyear cord which makes long-life balloon tires possible. SUPERTWIST was developed in a Goodyear cotton mill.

The Goodyear Tire & Rubber Co. of Canada, Limited, has acquired a cotton mill at Ste. Hyacinthe, Quebec—now operated as the Goodyear Cotton Co. of Canada, Limited.

This factory, now employing 350 people, is devoted entirely to the manufacture of fabric for Goodyear Tires—and it is operating 22 hours a day. Thirty-two car-loads of new machinery now being installed will give employment to 150 more people and will greatly increase production.

All of the fabric for the Goodyear Tires which are made in Canada is now made in Quebec.

The Goodyear Cotton Company is but one more of the many ways in which we maintain the quality and keep down the price of the Goodyear Tires which are waiting for you at your nearest Goodyear Selected Dealer's.

In Inner Tubes, Too, Goodyear means Good Wear

GOODYEAR
MADE IN CANADA

Buy Where You See The Selected Dealer Sign

WEILER AUTO SUPPLY HOUSE
1000 Douglas Street Phones 659, 669
Victoria, B.C.

BEGG MOTOR COMPANY, LIMITED
865 Yates Street Phone 2058
Victoria, B.C.

Finance and Commerce

RAILWAY SHARES ARE FEATURE OF MARKET

Restraining Influence of Tighter Money Situation Has Effect Upon Bond List

NEW YORK, Aug. 16.—Establishment of a new high record for all time by United States Steel common at 159½ and the revival of activity and strength in the railroad shares, several of which attained their highest price in a year or longer, featured today's stock market. Wall Street was surprised as well as disappointed at the failure of the directors of the Standard Oil Company of New Jersey to take any action toward the retirement of the preferred stock. Only the regular dividend was declared.

Standard Oil of New Jersey common yielded only fractionally to 43¾, but several of the other oils, which had been accumulated recently on the theory that the retirement of Standard Oil of New Jersey preferred, would signal the beginning of an oil market, fell back one point or more. General Asphalt was a conspicuous exception, closing four points higher at 77 after touching a new 1926 peak at 77½.

Dupont registered an extreme loss of nearly ten points, more than half of which was later recovered. Trading in General Motors was of a nervous character, though still on a large scale, the stock closing 1¼ points lower at 209⅜ after having fluctuated between 207¾ and 210¾.

Although the next regular quarterly meeting of the United States Steel directors is still more than two months away, Wall Street professed to have information that a forty or fifty per cent stock dividend would be declared, which probably explained the demand for that issue.

It closed at 158½, up 2⅝ net.

Rails were bought on the strength of excellent earnings reports and maintenance of record-breaking freight traffic. Call money 4¼ per cent. Time money and commercial paper firm.

Total sales were 1,775,000 shares.

Speculative divisions of the bond market made a better showing today, but the list as a whole continued to feel the restraining influence of a tighter money situation. Several rail and oil issues led the market in activity, several of them following the stocks of their companies into new high ground.

	High	Low	Bid
Allis Chalmers	62-4	63	62
Allied Chem.	144-4	142	142-2
Am. Beet Sugar	24-7	24-7	24-7
Am. Bosh. Mag	16-2	13-2	14-6
Am. Can	61-4	60-2	60-2
Am. Car & Fdy.	102	101-1	102
Am. Locomotive	106-4	106-4	106-4
Am. Smelter	151-4	147-6	146-2
Am. Steel Fdy.	43	43-6	46
Am. Sugar	74	74	74
Am. Sum. Tob	30-4	30-4	30-4
Am. Tel. & Tel.	144-7	144	144-7
Am. Tobacco	121	121	121
Am. Tobacco B.	120	120	120
Am. Woolens	26-7	27	26-0
Anaconda	61-2	50-4	61
Armour A	14-4	14-4	14-4
Atlantic Gulf	36-6	36-6	36-6
Baldwin Loco.	122-2	121	121
Baltimore & Ohio	106	104	104-6
Bethlehem Steel	46-4	46	46-3
Brooklyn Manhat.	66-4	66-4	66-4
California Pack'g	73	73	73
California Pete.	32-6	32-6	32-6
Can. Pacific	125-2	126	106
Central Leather	8-7	8-7	8-7
Cerro De Pasco	10	10	30
Chandler pfd.	56-2	56-5	60-2
Chesapeake & Ohio	160-2	148	160-6
Chi. Gt. Western	66-6	66	36-6
Chi. Mil. & St. P.	13-4	13-1	13-1
Chi. & Northwest	76-6	75	76
Chi. R. I. & Pac.	60-2	56-5	59-7
Chrysler Motor	67-2	37-1	37-1
Coco Cola	162	161-6	161-7
Col. Fuel & Iron	46-6	46-2	46-1
Columbia Gas	82-6	82-2	82-2
Cons. Gas	111-4	110	111
Cont. Can	83-4	83	83-4
Cont. Oil	20-6	20-2	20-6
Cont. Motor	11-7	11-4	11-6
Corn Products	47	47	47
Crucible Steel	77	76-4	76-4
Cuba Am. Sugar	23-5	23-6	23-5
Davison Chem.	36	37-4	36
Del. Lack. & West	147-4	147	147-2
Dodge Bros.	21	20-2	20-2
Dodge Bros. pfd	87-6	87-4	87-2
Dupont Powder	313-6	307-4	310
Elec. Power	16	16	16
Engineer Gold	10	10	10
Erie	34-2	33-7	33-7
Famous Players	116-7	116	116
Foundation Co.	64	63-4	63-4
Fleischmann Co.	62	61-2	61-0
General Asphalt	77-2	73-0	77
General Cigar	60-5	60-5	60-5
Gen. Electric	86	83-6	83-2
Gen. Motors	210-0	207-4	209-0
General Petroleum	68	68	68
Goodrich Rubber	51-2	50-4	51
Granby	26-5	26-7	26-2
Great North. Ore	20	20	20
Great North. pfd.	76-7	73-2	76-1
Gt. West Sug	87	37	87
Gulf States Steel	76-6	73-2	75-1
Houston Oil	66-6	62-6	66-6
Howe Sound	37-2	37-2	37-2
Hudson Motor	63	67-6	64-4
Hupp Motors	27-4	26-6	27-2
Illinois Central	123-2	123-2	123-2
Imperial Oil	36	36	36
Inspiration	26	26	26
Int. Comb. Eng	37-4	36-4	36-6
Int. Pete	34-7	24-4	24-6
Int. Mer. Marine	7	7	7
Int. Mer. Mar. pfd.	30-5	30-4	30-5
Int. Nickel	38-3	37-2	38
Int. Tel & Tel.	116-3	117	113-1
Kan. City South	43-7	40-4	43-4
Kennecott Copper	57-7	57-7	57-7
Lehigh Valley	85-6	85-6	86-6
Louisiana Oil	16-2	16-2	16-2
Louis & Nash	132-3	130-4	132-4
Mack Truck	131-3	130-2	130-2
Manhattan Elec.	64-5	63-4	64-4
Mariand Oil	66-2	66-6	66-6
Mex. Seaboard	10-2	10-2	10-2
Miami	14-6	14-6	14-6
Miss. Pacific	36-6	38-6	38-6
Miss. Pac. pfd	91-3	90-4	91-3
Montgomery Ward	71-4	70-6	71-4
Montana Power	76-4	76-4	76-4
Moon Motor	23-6	23-6	23-6
Motor Meter	41-2	41	41
Motor Wheel	23-4	23-4	23-4
Nash Motors	36-2	58-2	58-2
National Biscuit	63	63	93
Natl. Cash Reg	42	42	42
Natl. Dairy Prod.	72	71-6	71-6
National Lead	164-4	164-4	164-4
Norfolk & West	166	164-4	166
North American	66-4	66	66-4
Northern Pacific	73	76-6	76-6
N. Y. Central	140	133-3	138-6
N.Y., N.H. & Hart	46-3	46	46
N.Y., Ont. & West	26-4	23-2	26-3
Packard Motor	37-7	37-4	37-5
Pacific Oil	31-4	31-4	61-4
Pan. American	67-4	67-4	67-4
Pan. American B	68-3	67-2	67-2
Pennsylvania R.R.	34-7	54-4	54-4
Pere Marquette	101	100	100
Phillips Pete	48-3	47-3	48
Pierce Arrow	30-4	30	30
Producers & Ref.	13-4	13-4	13-4
Pullman Co.	177-3	177-3	177-2
Pure Oil	26-7	26-5	26-7
Radio	43-4	43	43-2
Ray Cons.	14-0	14-6	14-6
Reading	97	36-2	36-2
Reading	61-7	61	61-5
Royal Dutch	50-5	60-2	50-3
Savage Arms	76	76	76
Schulte	46-6	46-6	46-6
Sears Roebuck	37-6	67-6	67-0
Shell Union	28-2	28-6	28-6
Sinclair Cons.	32	21-4	22
Southern Pac	108	107-4	107-6
Sloss Sheffield	141-6	141-4	141-4
Standard Oil, N.J.	44-3	43-7	44
Standard Oil Cal.	61-4	61-1	61-3
Standard Oil, N.Y.	32-3	32-3	30-3
Standard Oil Ind.	63-7	63-7	63-7
Stewart Warner	76-4	74-5	74-5
St. Louis & S. Fran.	67-7	37	67-7
Southern Railway	122	121-4	122
Standard Gas	64-6	54-6	64-6
Stromburg Carb.	67-2	67-2	67-2
Studebaker	66-2	64-4	65-7
Tennessee Copper	11-7	11-7	11-7
Texas Co.	34-4	52-6	52-5
Texas Gulf Sulphur	170-6	169-6	170
Texas Pacific R.R.	67-2	60	57-2
Tex. Pac. C. & O.	13	16	16
Timken Roller	61-3	61	61-2
Tobacco Prod.	111-3	106-7	110-4
Tobacco Prod. A	114-6	114	114-6
Transcont. Oil	6	4-7	4-7
U.S. Cast I. Pipe	246-6	240	240
U.S. Ind. Alco	76	70	74-3
U.S. Rubber	61-4	66-4	60-5
U.S. Steel	160-4	165-6	153-4
Universal Pipe	24-6	24-4	24-4
Vanadium	43-5	43	43-5
Wabash	75	76	75
Western Union	144	144	144
Western Pacific	30	26	60
Westing. Elec.	70-4	70-2	70-3
White Motor	62-4	62	62
Willys Overland	28-2	26-3	28-5
Woolworth	167	166-2	166-2
Worth. Pump	37-5	27-2	27-6
Y'gstown Sh. & Tu.	34-2	63-6	63-4
Yel. Tr'k & Coach	32-7	31-7	32

FOREIGN EXCHANGE

NEW YORK, Aug. 16.—Foreign exchanges steady. Quotations in cents:
France—2.71½; cables 2.72½.
Italy—3.37¾; cables 3.38½.
Belgium—2.48¾.
Germany—23.40.
Holland—40.09.
Norway—21.62.
Sweden—26.76½.
Denmark—26.56.
Switzerland—19.33½.
Spain—16.27.
Greece—1.11¾.
Poland—.1125.
Czecho-Slovakia—2.23.
Jugo-Slavia—1.76¾.
Austria—.1415½.
Rumania—.46.
Argentina—46.42¾.
Brazil—16.43¾.
Tokio—46.06¼.
Shanghai—68.76.
Montreal—100 14-16.

STERLING EXCHANGE

NEW YORK, Aug. 16.—Sterling exchange steady. Demand 485 7-16; cables 485 13-16; 30-day bills on banks 481½.

At Victoria

Buying 482¼; selling 486¼.

NEW YORK CURB

2 O'CLOCK LIST

Industrials	Bid	Asked
Acme Coal	.06	.26
Centrifugal	.20⅝	.21¼
Checker Cab	.03	.07
Durant Del.	.11⅝	.12
Mesabi	.01⅛	.01½
Stuts	.21	.23
Reo	.21½	.22
Tob. Prod. Ex.	.03½	.03⅝
Un. Profit Shar.	.10	.10⅝
Un. Retail Candy	.06⅝	.06⅝
Cities Serv., com.	.42⅝	.42⅝
Cities Serv., pfd.	.82½	..
Am. Gas El.	.96½	.06½
Lehigh Pow. Secs.	.17	.17¼
Oils		
Carib.	.14⅜	.14½
Glenrock	.10	.23
Int. Pete.	.03⅝	.34
Marl Mex.	.02	.02½
Mexico Oil	.06	.06
Cont. Oil	.20⅝	.20⅝
Pennock Oil	.12	.12⅝
Ryan Cons.	.60¼	.60⅝
Sapulpa	.26	1.00
Salt Cr. Prod.	.32	.32⅝
Salt Cr. Cons.	.02⅝	.06
Wilcox	.31	.32
Cly.	.14¼	.14⅝
Mu.	.24⅝	.24⅝
Mines		
Aris. Globe	.07	.03
Butte & West	.06	.20
Cal. Jerome	.06	.09
Cons. Copper	.02¼	.03½
Cresson	.02¼	.02⅝
Delores	.20	.40
Eureka	.06	.07
Hollinger	.16½	.16½
J. V. Dev.	.02	.20
Kerr Lake	.01	.01½
Mason Valley	.02¼	.02⅝
Nipissing	.05½	.06⅝
Ohio Copper	.68	.60
Teck Hughes	.04	.04⅛
Un. Eastern	.26	.35
Un. Verde Ex.	.22	.24½
Wayne Coal	.	.15

Victoria Stock Exchange

Mining	Bid	Asked
B.C. Silver	1.60	5.10
Dunwell Mines	1.60	1.75
Glacier Creek	.06	.06
Gladstone	.20	.33
Goldsmith	.24	.56
Gleaner	..	.50
Granby	24.00	a 26.00
Howe Sound	38.00	40.00
Independence Gold	..	.03⅝
Indian Mines	.06	.06½
International Coal	.16	.20
Lakeview	..	.04
Leadsmith	.08	.10
Lucky Jim	..	.16
Malaspina	..	.17½
Marmot Metals	..	.10
Mexican Premier	..	.36
Porter Idaho	..	.10
Premier Gold	2.10	2.35
Richmond	.12½	.16
Russell Creek	..	.56
Selkirks	..	.04
Silverado	..	.40
Silver Crest	..	.13
Silversmith	.47½	.60
Sunloch	..	.40
Terminus	..	.36
Victoria	..	.20
Oils		
B.C. Montana	.00½	.00¼
Miscellaneous		
B.C. Electric, P. and G.	102.00	106.00

Sales

5,000 Richmond at .14; 5,000 at .14; 2,000 at .14; 3,000 at .14; 3,000 Silversmith at .46½.

MONTREAL STOCKS

(All Fractions in Eighths)

Abitibi	81
Asbestos, new	17-7
Asbestos pfd	70-4
Atlantic Sugar	24-4
Bell Telephone	136
Brazilian Trac.	111-6
Brompton Paper	32-6
Can. Cement, com.	106
Can. Cement, pfd.	114
Can. Car Fdy., com.	38
Can. Car Fdy. pfd.	62
Can. S. S., com.	13-4
Can. S. S., pfd	74
Can. Cottons	114
Can. Converters	81
Can. Ind. Alcohol	30
Cons. M. & S.	536
Dom. Bridge	100-6
Dom. Glass	62-4
Dom. Textile	33
Howard Smith	62
L. of Woods Mlg.	161-1
Laurentide Co.	32
Mackay Co.	134
Montreal Power	526
National Breweries	32-4
Ontario Steel	74-6
Ogilvie Mlg. Co.	300
Ottawa Power	60-2
Penmans, Ltd.	136
Shawinigan	211-4
Spanish River Pulp	103
Spanish River Pulp, pfd.	114
Steel of Can.	103-4

VANCOUVER EXCHANGE

VANCOUVER, Aug. 13.—Today's quotations on the Vancouver Stock Exchange were:

	Bid	Asked
B.C. Silver	1.62	2.02
Bowena Copper	..	.05
Bayview	..	.10
Cork Province	..	.02
C. M. & S.	230.00	..
Dunwell	1.71	..
Daly-Alaska	..	.20
Douglas Channel	..	.01
Glacier	.06	.05
Gladstone	.20	.33
Granby	24.00	26.00
Howe Sound	37.00	40.00
Hazelton Gold Cobalt	.00½	.01
Independence	.07½	.08½
Indian Mines	.05	.06
International Coal	.17	.19
L. & L.	..	.16
Lakeview	.02	.04
Lucky Jim	.15¾	.18
Leadsmith	.08	.09
Marmot Metals	.10	.12
National Silver	.16¾	.18
Premier	2.16	2.10
Porter-Idaho	..	.08
Ruth Hope	.18¾	.24
Richmond	.12½	.13½
Selkirks	..	.04
Silver Crest	..	.12
Silversmith	.43	.60
Surf Inlet	.02½	.01½
Trojan Oil	.01½	.02¾
Victoria	..	.36
Athabaska	..	.10
B.C. Montana	.00¾	.00 3-16
British Petroleum	.10	..
Maple Leaf	..	.40
B.C.E.R., P. and G.	102.00	106.00
B.C. Tel., pfd.	102.00	..
B.C. Perm. Loan	102.00	..
C. P. R.	164.50	..

Morning Sales—3,300 Silversmith at .46; 300 Premier at 2.12; 6,000 Richmond at .12½; 400 Dunwell at 1.72.

Afternoon Sales—100 Dunwell at 1.66; 600 at 1.72; 300 at 1.73; 60 Silversmith at .30; 1,500 Marmot at .10; 1,000 National Silver at .18.

VICTORY AND WAR BONDS

(Supplied by R. P. Clark & Co., Ltd.)

Interest due—	Buy	Sell
Victory Loan, 5½%—Tax Free		
1927, 1st June and Dec.	100.30	101.30
1933, 1st May and Nov.	103.55	104.65
1937, 1st June and Dec.	106.50	107.80
War Loan, 5%—Tax Free		
1931, 1st April and Oct.	100.66	101.53
1937, 1st Mar. and Sept.	102.25	103.53
(Payable New York)		
Victory Loan, 5½%		
1927, 1st May and Nov.	100.10	101.15
1932, 1st May and Nov.	101.96	102.35
1934, 1st May and Nov.	101.66	102.26
Dominion Loan		
1928, 15th April and Oct., 6%	96.42	100.66
1943, 15th April and Oct., 5%	100.66	101.33
1940, 1st Mar. and Sept., 4½%	33.76	96.75
1944, 16th April and Oct., 4½%	96.00	96.60
1964, 1st Feb. and Aug. (C.N.R.), 6%		101.76

Add accrued interest to date:
1927, 1937, 70 days, 1.146 per $100.
1927, 1932, 1933, 1934, 107 days, 1.612 per $100.
1928, 1943, 153 days, 1.486 per $100.
1944, 126 days, 1.016 per $100.

MONTREAL PRODUCE

MONTREAL, Aug. 16.—Butter and eggs, firm; cheese, steady.

Cheese—Finest Western, 17 1-4 to 17 3-8 cents.

Butter—No. 1 pasteurized, 33 to 33 1-4 cents.

Eggs—Fresh extras, 40 cents; fresh firsts, 34 to 35 cents.

SHARP DECLINE IN WHEAT AT WINNIPEG

Losses Ranging to Two Cents Follow Heavy Offering in Face of Poor Demand

WINNIPEG, Aug. 16.—Heavy offerings and poor buying brought about a sharp decline in wheat prices here today, the market closing 1⅝ to 2 cents lower. A factor in the recession was the lack of export business.

After holding steady during the first hour, prices gradually gave way, the market being under pressure. Commission houses took the early offerings but late in the session the buying power was limited and of a poor class. October, which opened at a high of 140¼, closed at 138⅝. December at 136¾ and May at 141¼.

Coarse grains and flax worked lower in sympathy with wheat, rye and flax declining more than 2 cents. The demand was poor.

Offerings and demand for cash grains remained at low levels today.

The cash markets continue to mark time.

	Open	High	Low	Close
Wheat—				
Oct.	140¼	140¼	138	138⅝
Dec.	136½	136½	136	136⅝a
May	142¼	143¼	140½	141¼b
Oats—				
Oct.	46	46	47⅛	47⅝b
Dec.	47¼	47¼	46⅝	46⅝b
May	50⅝	60⅝	50	50½e
Barley—				
Oct.	63	63¼	65⅝	63⅝
Dec.	22	22½	61⅝	62b
May	..	..	..	65¼a
Flax—				
Oct.	218¼	216¼	216⅝	216⅝a
Dec.	217⅝	217⅝	215¼a	216⅝e
May	222	..	..	253
Rye—				
Oct.	100¼	100½	66	33½
Dec.	101½	101½	66⅝	63⅝b
May	103¼	106½	104½	104½a

Cash Prices

Wheat—1 nor., 151⅛; 2 nor., 147⅛; 3 nor., 137⅝; No. 4, 129⅝; No. 5, 117⅝; No. 6, 100⅝; feed, 80⅝; track, 146⅝; screenings, $3 a ton.

Oats—2 cw., 48⅝; 3 cw., 44⅛; extra 1 feed, 43⅛; 1 feed, 43⅛; 2 feed, 40⅛; rejected, 47⅝; track, 47⅝.

Barley—3 cw., 62⅝; 4 cw., 60½; rejected, 57¾; feed, 56¾; track, 62¾.

Flax—1 nwc., 213⅝; 2 cw., 209⅝; 3 cw., 192⅝; rejected, 182⅝; track, 214⅛.

Rye—2 cw., 96.

Chicago Grain

(Supplied by B.C. Bond Corpn., Ltd.)

CHICAGO, August 15. — Wheat opened firm on general showers in Canada and on scattered buying, but weakened late on persistent commission house selling. There was selling attributed by the pit brokers to a leading local operator. Short covering and buying against bids checked the decline but rallies were not impressive. Local sentiment bearish. Export demand at the seaboard was slow, with sales of 200,000 to 300,000 bushels in all positions. Spot premiums in leading markets showed little change. Visible supply showed increase for the week and had a depressing effect. Country offerings to arrive were not large, and Southwestern messages indicated that the bulk of the surplus has been marketed in some sections.

Corn: Scattered liquidation was on in corn and oats, and both grains declined readily with some stop orders uncovered in corn on the way down. There was fair commission house buying on the decline but rallies did not extend very far. Further rains over the corn belt and the forecast was for more. Private reports suggest that supplies of old corn in farmers' hands in Illinois and Indiana were liberal. Sentiment has become generally bearish, although December has declined over 7 cents within a week. Cash corn basis showed little change. Oats declined in sympathy with corn.

	Open	High	Low	Close
Wheat—				
May	146⅛	146½	144⅛	143⅛
Sept.	137	137¾	134⅝	133⅝
Dec.	141⅝	141⅝	133⅝	137
Corn—				
May	61⅞	33¼	90	60⅝
Sept.	81⅛	81⅛	70⅛	79⅞
Dec.	85⅝	86⅝	34⅛	84⅞
Oats—				
May	46⅞	47	46⅛	46⅝
Sept.	32½	36⅝	38⅛	36⅛
Dec.	42⅝	43⅛	42⅛	42
Rye—				
Sept.	101	101	94⅞	68⅞
Dec.	106¼	106⅝	103⅝	103½

TORONTO MINES

(Supplied by R. P. Clark & Co., Ltd.)

	Bid	Asked
Argonaut	.21½	..
Atlas	.04½	..
Barry	.06	.08
Bidgood	.05½	..
West Dome	.61⅛	.61⅛
Dome	11.30	11.40
Goldale	.21	.22
Hollinger	19.30	..
Hunton	.13	..
Indian	.06½	..
Keora	.10	..
Kirkland Lake	1.00	..
Lakeshore	13.35	13.40
McIntyre	26.75	..
Noranda	17.05	..
Preston	.06¼	..
Tack Hughes	4.08	..
Tough Oakes	.46	..
Vickers	.01	..
Vipond	1.78	1.80
Wasapika	.01½	.02
West Tree	.03½	.02
Wright Hargreaves	3.20	3.40
Can. Lorrain	.30½	..
Castle	1.43	..
Clifton	.02½	..
Caniagas	4.10	..
Everett	.07	..
Keeley	1.76	1.76
Lorrain	.04	.04½
Mining Corpn.	6.32	..
Nipissing	5.10	6.30
Victory	.04	..

METAL MARKETS

LONDON, Aug. 16. — Standard copper, spot, £58 15s; futures, £59 10s. Electrolytic, spot, £66 15s; futures, £67 5s. Tin, spot, £290 17s 6d; futures, £285 15s. Lead, spot, £32 12s 6d; futures, £32 5s. Zinc, spot, £34 10s.

At New York

NEW YORK, Aug. 16 — Copper steady; electrolytic, spot and futures, 14½ asked. Tin firm; spot and nearby, 65.00; futures, 64.00. Iron steady; No. 1 Northern, 20.50 to 21.50; No. 2, 19.00 to 20.50; No. 2 Southern, 21.00 to 22.00. Lead steady; spot, 8.90. Zinc firm; East St. Louis, spot and futures, 7.35. Antimony, spot, 16.25.

MONEY MARKETS

LONDON, Aug. 16.—Money, 4 per cent. Discount rates: Short and three-months' bills, 4 1-2 per cent.

At New York

NEW YORK, Aug. 16.—Call money, firm; all loans, 4 1-2; closing bid, 4 1-2. Time loans, firm; mixed collateral, 60-90 days, 4 1-2 @ 4 3-4; 4-6 months, 4 3-4 @ 5. Prime mercantile paper, 4 1-4.

NEW YORK SUGAR

NEW YORK, Aug. 16.—Prices were unchanged in the raw sugar market early today at 4.24 for Cuban, duty paid. No sales were reported. The refined sugar market was unchanged at $5.70 to $5.80 for fine granulated.

Winnipeg Grain Letter

(Supplied by R. P. Clark & Co., Ltd.)

WINNIPEG, Aug. 15.—Wheat: The market, after opening steady, became heavy later in the day, selling being general by the trade with hedging pressure in evidence from the pool and elevator companies. On the extreme dip prices were about 2¼ cents below the close of Saturday, but buying against bids held the market from sinking further and shorts taking profits finally brought about a reaction of about ½ cent, and final figures were from 1⅝ to 2 cents lower for the day. At the opening there was a mixed trade in evidence and while offerings were light they were absorbed by commission houses while small amounts were taken by seaboard, probably against a little export business worked over the week-end, but the volume was small. After the early demand was satisfied, the buying power was thin and of poor quality. The Liverpool market displayed little pep, and after opening ⅞ cent higher, partly following our advance of Saturday, eased off and closed only ¼ to ⅛ cent up. Rains were fairly general in the Canadian West over the week-end, especially in Manitoba, and while threshing operations will probably be delayed for a day or two, the moisture will be of benefit to the late grains, and wheat harvesting will likely continue this afternoon in most districts with clear skies. Export sales were reported as very small in all directions this a.m. European weather now favorable for harvesting, with millers buying for immediate delivery and not worrying as to future requirements, believing that supplies will be ample, especially when it is considered that buying power of several European countries has been reduced. The Dominion Government estimates that the Canadian carry-over on July 1 was 35,601,194 or about nine million more than last year. The United States' visible showed another big increase of 10,976,000 bushels larger than expected. The local cash market was dull with demand very poor today. Supplies are tightly held. Spreads on the contract grades were unchanged to ½ cent lower. Continue to favor bulge sales.

Coarse Grains: These markets were all easier today following the trend of wheat. Trade was light and demand poor. Oats closed ⅝ cent lower; barley ⅝ cent down and rye 2 cents lower.

Flax: Scattered liquidation by longs caused an easier tendency and quiet market, and final figures were 2⅝ to 2 cents lower.

SILVER MARKETS

NEW YORK, Aug. 16.—Bar silver, 61 7-8. Mexican dollars, 47 1-8.

At London

LONDON, Aug. 16.—Bar silver, 28 5-8d per ounce.

Wholesale Row

(Revised August 13, 1926)

Eggs		
Fresh Extras, doz.		.37
Fresh Firsts, doz.		.36
Pullets, Extras, doz.		.36
Butter		
Best, cartons		.36
Prints, No. 3		.36
Dairy solids		.30
Dairy prints		.31
Cheese		
B.C. large, lb.		.25
B.C. twins, lb.		.25½
B.C. triplets, lb.		.26
Alberta solids, lb.		.26
Alberta Stiltons, lb.		.27½
Ontario solids, lb., new, .26; matured		.27½
Ontario twins, lb., new, .26½; matured		.28
Ontario triplets, lb., new, .26; matured		.26½
Ontario Stiltons, Sept. make, lb.		.33½
Lard		
Pure Lard—Tierces basis, per lb.		.23½
Compound—Tierces basis, per lb.		.17
Vegetables		
Beans, wax, per lb.		M.P.
Beans, green, per lb.		M.P.
Beets, new, per sack		2.25
Cucumber, field	.60	.75
Cabbage, per lb.	.04	.05
Carrots, new, per sack		3.00
Cauliflower, doz.	1.50	2.00
Celery, imported, doz.		2.00
Celery, Okan., per lb.		.02
Lettuce, head	4.75	3.75
Onions		3.00
Parsnips, per sack		M.P.
Potatoes, dry belt, Gems, per sack		M.P.
Rhubarb		.04
Tomatoes, hothouse—		
No. 1A, per crt.		5.00
No. 2		3.50
No. 3		3.00
Turnips, per sack		3.00
Grapefruit, Florida		M.P.
Grapefruit, Cal.	7.00	7.50
Green Peppers, lb.		.20
Fruits		
Apples—		
Local Duchess		1.30
Gravensteins		2.00
Bananas, uncrated		.09
Bananas, crated		.10
Cantaloupes, 45's	4.75	6.50
Coconuts, doz.		1.00
Grapes	5.53	3.30
Lemons, case		7.00
Peaches, table		1.50
Pears, Bartlette	3.00	3.25
Plums, crate	1.00	1.72
Raspberries		3.00
Strawberries		M.P.
Watermelon, lb.		.04½
MEAT		
Beef, No. 1 Steers	.13	.13½
Lamb		.30
Lard	.21½ and	.24
Veal	.16	.18
Bacon	.44	.51
Mutton		.66
Hams	.36	.41
Chickens	.36	.46
Fowl	.30	.50
Pork		.26
SUGAR		
B.C. Refinery—		
White, per hundred		6.30
Yellow, per hundred		5.60

FEED

	100 lbs.	Per Ton
Barley	$6.10	$40.00
Gr. Barley	2.08	42.00
Corn	2.00	30.00
Cracked Corn	2.70	52.00
Feed Cornmeal	2.70	56.00
Oats	2.20	42.00
Oats, ground	2.30	44.00
Scratch Food	2.70	52.00
Poultry Mash	2.60	50.00
Marvel Egg Mash	3.10	62.00

FLOUR

	Per Sk. 49 lbs.
Snowflake	$3.66
Purity	3.65
P. & K. Flour	3.06
Five Roses	3.06
Maple Leaf	3.06
Royal Standard	3.03
Royal Household	3.03
B. & K. Pastry	3.20
Whole Wheat	3.5a
Quaker Flour, per bbl.	10.35

Retail Prices

(Revised August 13, 1926)

Eggs		
B.C. Fresh Extras		.44
B.C. Firsts		.41
Vegetables		
Local hothouse Tomatoes, per lb.		.20
New Potatoes, 6 lbs. for		.25
Corn, dozen		.40
Artichokes, Globe, each		.15
Cantaloupes, each	.15, .20	.30
Cabbage, local, lb.		.05
Celery, head	.10	.95
Cucumbers, fresh, each	.10	.06
Egg Plant, lb.		.36
Onions, pickling, 6 lbs. for		.30
Green Spring Onions, bunch		.05
Green Peppers, lb.		.30
Parsley, bunch		.05
Lettuce, Cal., fresh, per hd.		.12
Lettuce, hothouse leaf, head		.05
Local Onions, 6 lbs. for		.25
Peas, green, fresh, 4 lbs. for		.25
Potatoes, 7 lbs. for		.66
Potatoes, local, per sack		1.75
Potatoes, sweet, 4 lbs. for		.35
Mushrooms, cultivated	1.00	1.25
Turnips, local, 10 lbs. for		.25
Vegetable Marrow, lb.		.06
Watercress, per bunch		.05
Fruits		
Apricots, per lb.		.16
Bananas, doz.	.40 and	.60
Bartlett Pears, per doz.		.40
California Plums, lb.		.20
Casaba Melons, per lb.		.06
Cantaloupes, each	.15	.30
Concord Grapes, basket		1.10
Watermelon, lb.		.06
New Apples, 3 lbs. for		.25
Fresh Pineapple		.36
Figs, Cal., layer, 8-oz. pkts.		.16
Per lb.	.66	.86
Grapes, lb.		.20
Greengage Plums, lb.		.10
Lemons, doz.		.57
Oranges, new, navel, doz., .60, .50, .40		.60
Peaches, per doz.		.40
Preserving Peaches, per box		1.66
Plums, local, basket	.32	.36
Filbert Nuts, local, per lb.		.36
Raisins, Spanish Cluster, pkt. .40 and		..
Rhubarb, 5 lbs. for		.26
Watermelon, lb.		.06
Fish		
Bloaters, 2 lbs. for		.25
Cod, 2 lbs. for		.30
Halibut, per lb.		.30
Soles, lb.		.16
Black Cod, fresh, per lb.		.16
Skate, 2 lbs. for		.26
Kippers, per lb.		.15
Finnan Haddies, per lb.		.20
Oysters—		
Esquimalt, dozen		.60
Olympia, per pint		.90
Smelts, per lb.		.06
Small Red Salmon		.16
Salmon, red Spring		.26
Salmon, white, 2 lbs. for		.26
Crabs	.15, .20	.30
Herring, fresh		.10
Flour		
Quaker, per 49-lb. sack		3.06

Dow Jones' Averages

20 industrials, 166.64, up 1.79.
20 railways, 118.43, up .02.
40 bonds, 94.98, off .09.

Weather Improves Wheat

WINNIPEG, Aug. 16.—Cool weather and generally heavy showers during the last week considerably improved grain crops in Western Canada, according to a report issued by the Canadian National Railways here today. The late grains and crops that were ripening prematurely will be greatly benefited. Unless there is much wet weather, harvesting will be general throughout the prairies during the present week. The threshing of wheat may be commenced in Manitoba and Saskatchewan late in the week.

Seattle Wheat

SEATTLE, Aug. 16.—Wheat futures:

	Open	High	Low	Close
Sept.	130¼	130⅛	130	130⅛
Dec.	133⅛	133⅛	131⅞	133⅛

Cash basis, No. 1, sacked to arrive: Soft White, Western White, Big Bend Bluestem, Big Bend Dark Northern Spring, 135¼; Northern Spring, 133¼; Big Bend Dark Hard Winter, 132⅛; Hard Winter, 131¼; Western Red, 130⅛.

Auntie—"Now, you must not have any more cakes, Johnny; you've had quite enough."

Johnny—"Well, if I'm ill it will be your fault. You've made me stop at the thirteenth, and that's unlucy."

Sound Values for Your Safety Deposit Box

The following high-grade Bonds, which have been selected from our current list, offer an excellent opportunity for sound investments in readily marketable securities.

	Due	Price	Yield
Government of Argentina (External) 6's	1956	101	6.00
Alberta Pacific Grain Co., Ltd., 6's	1946	66	3.15
Fort William Paper Co., Ltd., 6's	1946	68½	6.13
St. Catharine Stanley Realty Corpn. 6½%	1946	66	6.60

PEMBERTON & SON
Investment Bankers
ROBERT S. MABEE, Manager Bond Department
Phone 344

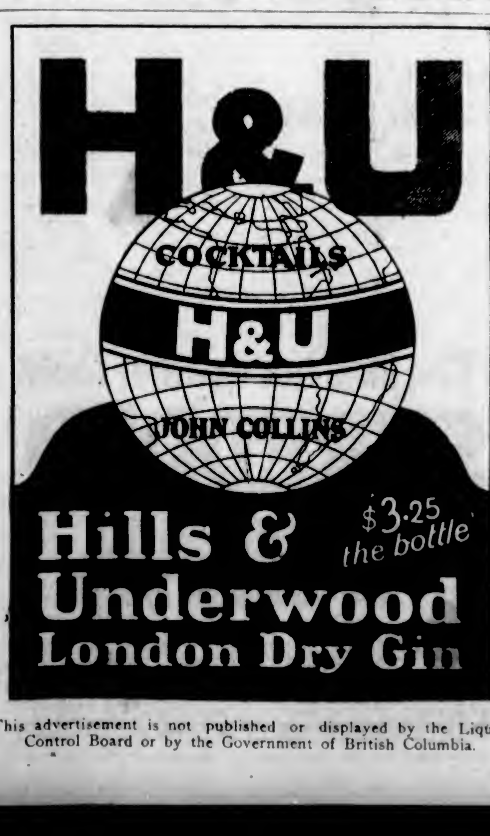

This advertisement is not published or displayed by the Liquor Control Board or by the Government of British Columbia.

THE COMPLETE INVESTMENT SERVICE

Fraser Companies, Limited

7% Cumulative Redeemable Convertible Preferred Stock

This stock is preferred as to capital and dividends and entitled to a fixed cumulative dividend at the rate of 7% per annum, payable on the first days of January, April, July and October. Shares of $100.00 each, par value.

Price $99.00 and Interest, Yielding 7.07%

Descriptive Circulars on Request

R. P. CLARK & CO., LTD.
Central Bldg., Victoria, B.C. And at Vancouver, B.C.
Members Chicago Board of Trade, B.C. Bond Dealers' Association, Winnipeg Grain Exchange, Victoria Stock Exchange, Calgary Stock Exchange
Phone 5600 Phone 5601 Phone 5602
Direct Private Wires to All the Leading Eastern Exchanges

We Offer:

A wide range of Investment Securities, including Government, Municipal, Public Utility and Industrial Bonds, especially selected with a view to safety of principal, good income, marketability and possibilities of enhancement in value.

British Columbia Bond Corporation
LIMITED
H. E. BOORMAN, Managing-Director
BONDS STOCKS GRAIN REAL ESTATE INSURANCE
Members of Principal Exchanges. Direct Private Wires to Main Eastern Points
1200 Gov't St., Victoria, B.C. Phones 348-349. Also at Vancouver and Nanaimo

DEAL WITH R.G. CHRISTY & CO. LTD. VICTORIA B.C.

WE OFFER

$10,000 UNIVERSITY SCHOOL

7% First Mortgage Bonds

Due May 1st, 1941 PRICE 100, YIELDING 7%

Particulars on Request

R. G. CHRISTY & CO., LTD.
Phones 375, 376 Times Building Victoria, B.C.

HUNDRED DOLLAR BONDS

$100 City of New Westminster 5% Bonds Due 1936. Price 99.62 to Yield 5.05%

Gillespie, Hart & Todd, Limited
711 Fort Street, Victoria Vancouver Phone 2140

THE ROYAL TRUST Co
EXECUTORS AND TRUSTEES
VICTORIA ADVISORY BOARD
JOHN GALT E. W. McMULLEN
A. MONTIZAMBERT HON. W. C. NICHOL
Victoria Office: Belmont House Manager: F. E. WINSLOW
Assets Under Administration Exceed $370,000,000

WE OWN AND OFFER:

Fraser Companies Limited

7% Cumulative Redeemable Convertible Preferred Stock

This stock is preferred as to capital and dividends, and entitled to a fixed cumulative dividend at the rate of 7% per annum, payable quarterly on the first days of January, April, July and October.

Shares of $100.00 Each, Par Value

Price 99.00 and Accrued Dividend Yielding 7.07%

Our Descriptive Circular Upon Request

Royal Financial Corporation, Limited
Manager, H. W. Miller
Head Office Vancouver, B.C. Winch Bldg., 640 Fort Street Also Edmonton, Alta.
Phone 1340

Vancouver Island News

Shawnigan Lake Institute Hears Interesting Address

SHAWNIGAN LAKE, Aug. 15.—The Shawnigan Lake Women's Institute was at home on Friday evening to the Malahat Board of Trade and other friends, when an address was given by Mr. George I. Warren, managing-secretary of the Victoria Chamber of Commerce, on the subject of "The Resources and Future of Vancouver Island. The small hall of the Shawnigan Lake Athletic Association was prettily decorated with gladioli, asters and gypsophila, and about fifty visitors availed themselves of the invitation of the Women's Institute. The chair was taken by Mr. G. Cheeke.

Mr. Warren gave a most interesting address, as already reported in The Colonist. The warm applause of the audience showed how greatly the address had been appreciated, and a short discussion took place on reafforestation and other points of the lecture. A cordial vote of thanks was given Mr. Warren for his kindness in coming from Victoria to address the meeting, after which refreshments were served by the members of the Women's Institute.

A short business session was held by the institute members before the meeting at which some useful work was done. A report of the proceeds of the recent home cooking sale, with detailed figures from the various stalls, was a matter for congratulation and thanks to all helpers.

Correspondence from the district board, Convenor of Institute Work and Method, etc., were read and discussed, and will be voted upon at the next meeting.

It was decided to mark with a buoy a dangerous rock just below the water in the lake, on which a boat nearly came to grief last week, fortunately without serious mishap.

The piano provided by the institute for the public school will be tuned before school opens.

Reports of committees were held over until the September meeting.

Cowichan Bay Personals

COWICHAN BAY, Aug. 16.—Many sea craft of various descriptions have visited the bay during the past week, among them the auxiliary schooner Naden, Vancouver; Carrawa, Vancouver; Iola, Victoria, and the Saturna, Saturna Island.

Teddie Cox and party cruised to Bellingham and other points for the week-end.

Miss Isabel Sherman went with Mr. and Mrs. Payne and party on the Saturna to Bute and other inlets.

Douglas H. Sherman and family spent the week-end with their parents at the bay.

Mr. and Mrs. R. D. Young and Mr. Reed, of Metchosin, are visiting old neighbors at the bay and touring the Island.

A scowload of creosoted piles for the repairing of the C.N.R. log dumping wharf have arrived from Vancouver.

The fishing has fallen off since the visit of the whale, and on account of half tides the best fishing is when slack water occurs early morning and evening.

Visitors at Cowichan Bay Inn are: Dr. Ford, Sacramento, Cal.; Dempsey Powell, Portland, Ore.; D. Scuitto, Vancouver; Mr. and Mrs. C. H. Dodd, Seattle; L. Dodd, Seattle; Harry Dodd, Highline, Wash.; Forest F. Woods, Portland, Ore.; C. E. Woods, Portland; Mr. A. H. Lomas, Miss Annie and Miss Connie Lomas, Duncan; Mr. and Mrs. E. L. Bryan, Portland; Geo. Warren, Victoria; H. A. Naismith, Vancouver; V. Westwood, Vancouver; Mr. and Mrs. J. Kennedy, Selleck, Wash.

Nanaimo Personals

NANAIMO, Aug. 16.—Miss Nellie Brittancourt, secretary to the Provincial Curator, Victoria, is visiting her grandfather, Mr. A. A. Davie, who on Sunday celebrated his seventieth birthday, and his forty-third year in Nanaimo, when he came here with the Theatre Royal Stock Company.

Mr. W. L. Dunn, local manager of the C. P. R. Telegraphs, and his daughter, of Stella, left today on a two week's vacation to Winnipeg.

Mrs. W. Rowbottom, and son Arthur, left yesterday for their home in James Island, after a short visit to Mr. and Mrs. Allan Paul, of Brechin.

Mr. and Mrs. Sandland have returned from their honeymoon trip to Alta Lake, B. C.

Miss Noreen Robinson has left for her home in Coughlan, B. C., after a five weeks' visit to Miss Ennis Moore.

Mr. Joseph Cottle has received the appointment as assessor of Nanaimo District.

Mrs. Frank Haggart, and two sons, and Mr. and Mrs. Ross Stephenson, who have been the guests of Mr. and Mrs. Angus McKenzie, Knob Hill, for the past week, have returned to their home in Everett, Wash.

Rev. Ferguson Miller and Mrs. Miller, of Vernon, B. C., are guests of Mr. Ivor Thomas, Cedar, B. C.

Messrs. Guy and Eric Peto leave today for Pasadena, Cal., to visit relatives. They expect to be absent a fortnight.

Mr. and Mrs. Frederick Busby have returned from a visit to Portland Ore.

Salt Spring Personals

SALT SPRING ISLAND, Aug. 16.—Mr. and Mrs. R. P. Price, of Ganges, accompanied by Mrs. Price and Mrs. T. Charlesworth, left for Beaver Point on Friday, where they intend camping for a week or two.

Mrs. Forbes, Miss G. Forbes and Master Jno. Forbes, of Sunset Avenue, returned to Victoria on Monday after camping for six weeks at Mr. and Mrs. W. E. Scott's property, Ganges Harbor.

Mr. J. D. Hailey, of North Salt Spring, left on Monday for a few days' visit to Victoria.

Miss Eileen Beadnell left on Monday for Keating, where she will spend a few days, the guest of Mr. and Mrs. H. Pidcock.

Miss Hambly, of Vancouver, arrived last week at Fulford Harbor, where she will be a guest at the White House for two weeks. Miss McWilliam, of Edmonton, is also a guest at the White House, for a few days.

Mr. and Mrs. G. B. Benson and daughter arrived on Monday from Vancouver, where they have been spending six weeks. They will take up residence at the house on Messrs. King Bros. property at Ganges, which they have rented for the Ganges Preparatory School for Boys.

Dr. Sutherland, of Ganges, will leave for her vacation on August 19. She is going up the West Coast to Stewart and Skagway. During her absence, Dr. Harold Caple, of Vancouver, will be in charge of her practice.

Mrs. F. Bittancourt, of Vesuvius Bay, accompanied by her two sons, left on Monday for a few days' visit to Victoria.

Miss Nora Tolson left Ganges on Monday for Victoria, where she will be the guest of Mr. and Mrs. Sherwood until Thursday, when Miss Sherwood will return with her to Ganges on a visit.

On Tuesday, the 1st Salt Spring Company of Girl Guides, under Miss Doris Taylor, and the 1st Cowichan Company, under Miss Dawson-Thomas, will start their two weeks' camp at "Riveradale," the property which is situated on the sea at Vesuvius Bay, and belonging to Mrs. Layard, of Deep Cove. Next Monday the 1st South Cowichan Company, with Miss Birdie Palmer in charge, will also join the Guides. Mrs. Kinloch, divisional commissioner, will be camp commandant. A district nurse from Cowichan will be with the Guides during their two weeks in camp.

Ladysmith Personals

LADYSMITH, Aug. 15.—Mrs. Jas. Clarkson, of Cassidy, and her daughter Helen are spending a holiday in Tacoma, Wash., visiting Mrs. George M. Patterson.

Mr. and Mrs. Glover, of Union Bay, when the guests of Mr. and Miss Russell, of Blainey, during the week, accompanied them to Victoria by motor, when they visited many friends.

Mr. and Walter Steele are spending a few days with friends in Victoria.

Mr. and Mrs. Thicke, of Blainey, were visiting in Vancouver this week, being the guests of Mr. and Mrs. Christie.

Mr. R. Gregson, accompanied by his daughter Elsie, is spending a holiday in Seattle.

Mr. J. Norcross, of Victoria, is acting as relief in the C.P.R. Express Department in the absence of Mr. R. Gregson.

Mr. F. Shepherd has returned home from Vancouver, where he spent the week visiting friends in that city.

BRENTWOOD, Aug. 16.—The West Saanich Women's Institute will hold a social afternoon and sewing meeting at the "Anchorage" on Tuesday, August 17.

Ritualistic Degree Team of Aerie Wins High Honor

NANAIMO, Aug. 16.—The Ritualistic Degree team of the local Aerie, Fraternal Order Eagles, returned from Seattle Saturday evening, where they attended the twenty-ninth annual Eagles convention, and where they won for the first time in the history of the Lodge, for a Canadian team, first prize in the ritualistic contest. The prize which was $600, was contested for by ten teams, and Nanaimo won with the following personnel: Messrs. W. H. McMillan, president; L. Williams, past-president; John Ovington, vice-president; B. R. Work, chaplain; Herbert Lomas, conductor; J. R. McKinnell, coach and candidate; Geo. Slaughter, inside guard, and George Pimlott, pianist. In addition to winning first prize, the local team put through a class of twenty-four candidates for the Mother Aerie, their work being such as brought great praise from the assembled teams and delegates.

Baptist Church Picnic Proves a Great Success

BRENTWOOD, Aug. 16.—The annual picnic held by the Sluggett Memorial Baptist Church took place on Saturday afternoon, August 14, at the Experimental Farm, Sidney, by kind permission of Prof. Straight.

A bountiful lunch was served at noon, after which a programme of sports was held, the winners being as follows:

Boys and girls, 6 and under—1, Gilbert Sluggett; 2, Sylvia Petch.

Boys and girls, 8 and under—1, Phyllis Sluggett, 2, Clifford Sluggett.

Girls, 14 and under—1, Betty Armstrong; 2, Muriel Sluggett.

Boys, 12 and under—1, Charlie Sluggett; 2, Bernie Woodhouse.

Girls, 14 and under—1, Bertha Snider; 2, Bessie Armstrong.

Boys, 14 and under—1, Clarence Sluggett; 2, Willie Sluggett.

Girls, 16 and over—1, Myrtle Snider; 2, Shirley Sluggett.

Boys, 16 and over—1, Claude Sluggett; 2, Roy Heyer.

Young men's race—1, Jack Pitzer; 2, Claude Sluggett.

Girls, three-legged race—1, Bertha Snider and Vera Van Houston; 2, Dorothy and Muriel Sluggett.

Young men's three-legged race—1, Jack Pitzer and Stanley Sluggett; 2, Claude and Clarence Sluggett.

Wheelbarrow race — 1, Myrtle Snider and Charlie Sluggett; 2, Bertha Snider and Clarence Sluggett.

Boot and shoe race—1, Claude Sluggett; 2, Charlie Sluggett.

Married ladies' race—1, Mrs. R. W. Sluggett; 2, Mrs. J. W. Sluggett.

Married men's race—1, Mr. R. W. Sluggett; 2, Mr. F. J. Sluggett.

Cripple race—1, Mr. R. W. Sluggett; 2, Mrs. F. T. Tapscott.

Games of tennis and baseball took up the remainder of the afternoon, supper being served at 6 o'clock.

A large number of friends of the Sunday school were present, the pastor, the Rev. F. T. Tapscott, being unavoidably absent.

Two Accidents Occur In Ladysmith Area

LADYSMITH, Aug. 16.—Mr. H. Mainwaring, of Cassidy, had the misfortune of having his Overland car wrecked by fire recently, on the Island Highway, a short distance from the Granby wharf.

Victor Nurmi met with a painful accident last Wednesday afternoon when playing near Stewart's Creek. He had climbed a tree, when he slipped and fell a distance of about twenty-five feet. He fell on a sharp rock, and received a severe cut in his thigh. He was taken to the Ladysmith Hospital, where he received medical attention.

Wins High Honor

BRENTWOOD, Aug. 16.—Among the successful exhibitors at the Vancouver exhibition was Mrs. Broadhurst, of the Totem Rabbitry, Moodyville. In the nine to twelve months class Mrs. Broadhurst won first prize for Chinchillas and also succeeded in winning the special prize for the best Chinchilla in the show, Judge Fehr saying this was the best Chinchilla he had ever judged up to date.

Store Hours—9 A.M. to 6 P.M.
Wednesday, 9 A.M. to 1 P.M.

DAVID SPENCER LIMITED

PHONE 7800

Special Home-Furnishing Bargains for Today

Two-Piece Suits

For Street, Travel or Sports Wear

The Popular Mode of Today

Fashioned from fancy silks, wool faile, balbriggan, silk and wool mixtures and georgette crepe, these suits are just the proper weight for present wear. They have smart hip length jumpers and plain or pleated skirts. Shown in all one color with silk ties and button trimmings or in two-tone effects with printed silk and silk balbriggan. Great choice of style. Priced from

$9.90 to $27.90

—Mantles, 1st Floor

Silk and Wool Cardigans $6.95

Very, Smart Silk and Wool Cardigans for women and misses, designed with roll collar and two set-in pockets; medium weight, nice quality. Shown in peacock, fawn, black and white. Assorted sizes. Each....$6.95

—Sweaters, 1st Floor

Out-Size Crepe de Chine Over-Blouses

Over-Blouses of fine quality crepe de Chine, made with long sleeves, buttoned cuffs and V-shape necks, finished with rows of small buttons and tucks in front. Sizes 46 and 48. In white and navy. Excellent value at.....$7.98

—Blouses, 1st Floor

BAMBOO SHADES

At Final Clearance Prices Today

Bamboo Veranda Shades, complete with cords and pulleys; green or natural color. Priced for clearance today.
10 only, 4 ft. x 8 ft., regular $2.25, for $1.65
2 only, 6 ft. x 8 ft., regular $2.95, for $2.25
8 only, 8 ft. x 8 ft., regular $4.95, for $3.75
6 only 10 ft. x 8 ft., regular $5.75, for $4.65

—Draperies, 2nd Floor

LACES

Manufacturer's Oddments of

FILET AND IRISH CROCHET LACES

1 to 2 inches wide

Regular 29c to 79c a Yard. On Sale for

10c

Royal Worcester GIRDLES $3.50

Girdles of silk striped batiste and elastic, waistline style, with long skirt, wrap-around effect, in sizes 23 to 32. Very good fitting and comfortable. Each $3.50

—Corsets, 1st Floor

Wilton Rugs

At Special Low Prices for August Sale

The whole of our wonderful stock of Wilton Rugs is re-marked at lower prices during August Sale.
4 ft. 6 in. x 7 ft. 6 in. size, up from $15.00
6 ft. 9 in. x 9 ft. size, up from $36.00
9 ft. x 10 ft. 6 in. size, up from $39.50
9 ft. x 9 ft. size, up from $46.50
9 ft. x 12 ft. size, up from $65.00

—Carpets, 2nd Floor

MEN'S UNDERWEAR

Special Values for Fair Week; Light Fall Weights

Natural Wool Mixture Combinations, medium weight and elastic rib, short or long sleeves and ankle length. A suit $3.00

Mercury Brand Combinations of white, lightweight pure wool, short sleeves and ankle length. A suit $5.25

Stanfield's Combinations, lightweight elastic rib, with short sleeves and three-quarter leg. Good value at $3.75

Rameses Brand Pure Wool Combinations, natural shade, with short sleeves and ankle length. Special value, a suit $4.50

Hatchway Combinations in lightweight lisle, ankle length or short legs and short sleeves. Price, per suit $2.00

White Elastic Rib Combinations, long sleeves and ankle length; medium weight. Splendid value, a suit $2.50

—Men's Furnishings, Main Floor

FOLDING GO-CARTS On Sale, Each, $5.00

Folding Go-Carts, all steel frame, with canvas back and seats; folds into very small space. On sale, each $5.00

—Furniture, 2nd Floor

Odd Pieces of Furniture

Specially Priced for Today's Selling

Morris Chair in grey enamel, with reversible cushions and adjustable backs. On sale for $8.75

Brown Wicker Upholstered Easy Chairs, spring filled cushion seated and upholstered back and sides; solid comfort. On sale at, each $38.75

Junior Lamp Standards in walnut finish, metal base and double socket; wired complete. On sale, each, $6.00

Three-Shelf Book Stand in fumed oak finish, 22 inches wide and 42 inches high; closed-in back. On sale for $9.50

Quarter-Cut Oak, Old English Finish Fireside Stools, covered in leather or tapestry; 16 inches high; slightly worn. On sale, each $5.00

Jardiniere Stands in solid oak, or walnut finish; very strongly made. On sale, each, $1.00

—Furniture, 2nd Floor

Port Alberni Boys to Sing at Ceremony

PORT ALBERNI, Aug. 16.—The boys' choir of St. Alban's Church, Port Alberni, will join the massed choirs at the foundation-stone ceremonies for the new Christ Church Cathedral at Victoria on September 9, if present arrangements are carried out. A number of local church people are planning to attend the ceremonies at which the Bishop of London will officiate, and both Alberni and Port Alberni parishes will be represented.

Addresses showing the need and purpose of the new cathedral were given in churches in the district on Sunday. The service that the mother church of the diocese had rendered to other parishes was illustrated, and also the inadequacy of the present cathedral. The new building had been postponed for many years in order that other needs in the church's work and ministry might be provided for. Further delay was impossible, it was declared.

Local committees have been formed to spread information about the undertaking in the district. Mr. S. Richardson is chairman of the Port Alberni committee, and Mrs. H. M. T. Hodgson has been nominated as chairman in Alberni.

Brentwood Personals

Mr. and Mrs. P. Pitzer and son Harry, of Prince Rupert, were visiting friends here at the week-end.

Mr. Arthur Lineham, a form resident but now of Victoria, spent a few days here last week.

Mr. and Mrs. Armstrong, of Victoria, are spending a holiday at the beach.

Miss Lilian Pitzer, of Victoria, and Miss Alleeta French, of Vancouver, are the guests of Miss Grace Sluggett.

Mr. E. Corbett, of Edmonton, has returned to his home after being the guest of Mr. Renouf.

Mr. and Mrs. Nicholls, of Victoria, are spending a holiday at the beach.

Mr. J. Fields, of Victoria, is spending a few days at the Log Cabin.

Miss Muriel Fairall, of Victoria, has returned home after spending the past week with her aunt, Mrs. John W. Sluggett.

Mrs. Brodhurst, of the Totem Rabbitry, has returned from Vancouver after attending the Provincial Exhibition.

His Honor Judge Macintosh and Mrs. Macintosh and family, of Oak Bay, have returned to their home after spending a holiday here.

Mrs. Schwartze and Miss Daphne Schwartze have returned from a visit to Vancouver.

Miss Ruth Price, of Victoria, is the guest of Mrs. MacLaren, Marchant Road.

"Bauldy" thinks the fellow who knows it all would stand a better chance if he would forget part of it.

New Business

DUNCAN, Aug. 16.—Miss Cope, of the Marinello Parlors, Victoria, opened on Saturday a hairdressing shop here.

A.O.F. CONVENTION IS NOW IN SESSION

All Business Reaches Committee Stage—Election of Officers Will Be Held This Afternoon

Business of the annual convention of the Vancouver Island district of the Ancient Order of Foresters passed into the committee stage at last night's meeting and it is expected that all business will be completed this afternoon at the general meeting of delegates.

Official welcome to the city was extended yesterday afternoon by Alderman J. B. Clearihue, who represented Mayor Carl Pendray during his absence from the city.

This afternoon election of officers will be held and all business that has been referred to the committee will be decided upon by the general meeting. This evening the convention will be brought to a close by the holding of a dance in the new A. O. F. hall.

Cowichan Lake Has New Agent for Telephone Exchange

Miss Louise Morboeuf has been appointed agent for the telephone exchange at Cowichan Lake, to succeed the late Mrs. Carr, who died at the King's Daughters' Hospital, Duncan, on Wednesday, at the age of twenty-nine years.

Mrs. Carr is survived by her husband, an engineer at the McDonald Murphy logging camp.

Your safety depends on Light!

YOUR safety in night driving depends almost entirely upon well-focussed lights. You cannot afford to run the risk of being left without adequate lighting. A spare lamp for every socket in your car is as important as a spare tire. For safety sake carry the EDISON MAZDA Lamp Kit in your car. There's a kit for every car.

L 80
A CANADIAN GENERAL ELECTRIC PRODUCT

EDISON MAZDA LAMPS for YOUR CAR

DISTRIBUTORS FOR EDISON MAZDA LAMPS
HAWKINS & HAYWARD
Electrical Quality and Service Stores
1121 Douglas St., Victoria, B.C. Telephones 643, 2627

Good to eat

Clark's Pork & Beans with their excellent sauce are really good.

Young and old alike relish this nourishing, strengthening dish

CLARK'S Pork and Beans

—Simply heat and serve; save time and money.

Sold everywhere

W. CLARK Limited, Montreal

30-26

The ideal hot weather food

SHREDDED WHEAT

TRISCUIT is Shredded Wheat pressed into a wafer-the ideal cracker spread with butter, cheese or served with salads